The South's Standard Newspaper

THE ATLANTA CONSTITUTION

The Daily Constitution Leads in Home Delivered, City, Trading Territory and Total Circulation

A. P. Service United Press N. A. N. A.

VOL. LXVII., No. 364. ONLY MORNING NEWSPAPER PUBLISHED IN ATLANTA ATLANTA, GA., TUESDAY MORNING, JUNE 11, 1935. Entered at Atlanta Postoffice As Second-Class Mail Matter. Single Copies: Daily, 5c; Sunday, 10c. Daily and Sunday: Weekly 20c; Monthly 90c.

'G-MEN' SPEED KIDNAPERS TO FACE DEATH PENALTY WHILE THEY SEARCH FOR OTHER MEMBERS OF GANG

TALMADGE FLAYS U. S. 'THROTTLING' OF FARM BULLETIN

Governor, at Macon, Says Right of Free Speech Violated in Federal Order Demanding That Linder Cease Writings.

LINDER IS DEFIANT OVER P. O. ORDER

With June 20 as 'Deadline,' Farm Head Plans to Discuss AAA in Bulletin's Next Issue.

A battle to the finish over postage rates for the Georgia Market Bulletin loomed yesterday as Governor Talmadge charged the Postoffice Department with attempting to "throttle the right of free speech," and Commissioner of Agriculture Tom Linder received warning that second-class postal privileges extended the bulletin will be withdrawn unless he ceases publishing political editorials.

The governor said he had read the last few issues of the publication and "they were all right," so far as he could see.

He asserted the State Department of Agriculture will not be able to support its official farm publication if the present low second-class postage rates are revoked.

The chief executive's statement was made in Macon yesterday, where he attended dedication exercises of the W. L. Stribling Memorial bridge.

"Deadline" Is Set.

Given until June 20 to "make up his mind," Linder announced defiantly that in this week's issue of the Market Bulletin, which will come off the press tomorrow, he intended to discuss what has happened to Georgia farmers under the AAA.

The commissioner of agriculture likewise charged that the federal government has undertaken to dictate all agricultural activities to such an extent through the AAA that it is impossible to write about any agricultural subject without writing about some phase of politics.

Entered as Second Class.

The Market Bulletin is entered in the United States postoffice as second-class matter, and is carried at a rate of 1 1-2 cents a pound. Thus the 100,000 copies sent out each week cost $50 for postage. If the present rating is withdrawn, as threatened by postal officials, it would cost approximately $400 weekly to mail out the Bulletins.

Commissioner Linder was served notice at his office yesterday by Postmaster Lon Livingston that the May 13, 20 and 27 issues of the Market Bulletin contained articles violating a postal law passed in 1900 which provides that publication of state departments of agriculture "shall be published only for the purpose of furthering objects of such departments" in order to be entitled to second-class mailing privileges.

Letter From Official.

Notice of the violations was contained in a letter from E. I. Ellenberger, third assistant postmaster-general, which stated that Linder has until June 20 to make a satisfactory explanation of the political articles carried in the Bulletin. The letter

Continued in Page 2, Column 6.

Empire Builders of Alaska Elect Congress to Direct Own Affairs

Delegates Assemble in Tent, Name Chairman and Settle Pressing Problems of Garbage Disposal, Unfettered Hounds and Milk for Children.

(Copyright, 1935, by The North American Newspaper Alliance.)

By ARVILLE SCHALEBEN.

PALMER, Alaska, June 10.—Eighteen sturdy men and women made history the other night out of garbage, dogs and cows.

They comprised the first council of the Matanuska valley colony. Each camp elected one man and one woman delegate, except the headquarters camp, which, because of its larger population, got four delegates. This council will make rules of conduct for the new society and advise the Alaska Rural Rehabilitation Corporation, governmental sponsor of the colony, on knotty problems.

When the delegates pushed into the headquarters tent clouds overcast the evening sun, so a gasoline lamp was lighted. The men and women sat on benches and boxes and four men lolled on a cot.

"Now the meeting will come to order," said Don Irwin, project manager and temporary chairman. "First we want to get the names of the representatives from each camp."

"Mrs. Guildord Lemmon, camp one," said a young woman dressed in blue corduroy pants and a zipper jacket. She was the first to answer the roll call. R. A. C. Atwood, chief corporation clerk, wrote her name and those of the other 17 delegates, as they answered, on a purchase order blank. That was the first record of the leaders who have come to build an empire.

Irwin talked lengthily on colonization. "You represent 200 families," he said. "Your organization is the same thing as a house of representatives or a senate and the decisions you make, in the main, are to be final."

Name Chairman.

The women delegates studiously took notes on paper pads. The men sat serious faced, with chins in cupped hands. Frank Swanda picked nervously at the fringes on his deerskin coat.

Continued in Page 6, Column 7.

BOARD IS EXPECTED TO UPHOLD SUTTON AGAINST CHARGES

Lowman and Mathews Say Complaint Will Be Filed Despite Informal Poll Indication.

Despite the fact that an informal poll of the Atlanta board of education showed it will not support charges of insubordination which are slated to be filed this afternoon against Willis A. Sutton, superintendent of schools, George S. Lowman, who will join W. W. Matthews in the move, yesterday announced they will be offered anyway.

"We will present the charges and ask the board of reprimand the superintendent for disseminating propaganda which was false and because the action was an affront not only to the committee but to every member of the board of education," Lowman said.

"There has been some intimation that I have a personal ax to grind in this matter, that I am unfriendly to Mr. Sutton. I want the public to know that I have a personal ax to grind. I am grinding for the taxpayers of Atlanta and for all those teachers who have come into the system and who need salary adjustments in order to maintain a decent standard of living. Those are my personal views.

Some Departments "Unnecessary."

"I also feel that there are several departments, which may be called educational adjuncts, which are unnecessary at this time of financial stress. They could be eliminated in this emergency.

"I shall join Mr. Matthews in his resolution against the superintendent, and we plan to present it even if it gets only our own votes. This is an important matter. In the final analysis, it comes down to whether the school board shall run the schools of Atlanta or whether the board is to be dominated by the superintendent."

Row Over Increments.

The controversy was precipitated

Continued in Page 2, Column 5.

FARM BELT G. O. P TO SEEK '36 AID FROM DEMOCRATS

'Grass Roots' Convention Sees 'Defense of Constitution' as Basis for Bid for Support.

SPRINGFIELD, Ill., June 10.—(AP)—Seven thousand republicans gathered from 10 farm belt states in the opening session of their "grass roots convention"—today cheered bids for democratic support for a 1936 campaign based on "defense of the constitution."

A "declaration of grievances" against the Roosevelt administration, drafted by the resolutions committee of the convention, listed 18 charges against the party in power.

First was the declaration that, instead of reducing the cost of government by 25 per cent, the administration was "indulged in the most profligate waste of the people's savings."

As an "indictment" against the democrats, the first section of the report was approved by the resolutions committee tonight. The second section, described as the "grass rooters'" constructive program, will be completed tomorrow, it was announced.

Holding that criticism is the duty of the minority party, the long list of charges closed with the assertion that after the supreme court's NRA decision:

"President Roosevelt revealed his desire for centralized power and his distaste for the constitution by pointing to absolute powers of other governments and demanding that they be granted to the federal government."

John D. M. Hamilton, of Topeka, Kan., republican national committeeman of that state, was chosen permanent chairman of the conference.

The flag-draped coliseum at the state fair grounds rang with applause when rally orators turned aside suggestions for formation of a new party and instead invited all anti-new Deal elements—democratic as well as

Continued in Page 6, Column 6.

Senators Bring Messages of Hope To Graduates of Tech and Emory

Senator George at Tech and Senator Russell at Emory Tell Classes Spirit of America Will Survive Depression and "Cure-All" Charlatans.

The dual system of government set up by the constitution must be maintained for the ultimate preservation of the nation, Senator Walter F. George told graduates of Georgia Tech at their commencement exercises in the Fox theater yesterday morning.

Speaking before the more than 300 graduates and their guests, the senior senator from Georgia said "the decision of the court cancelling the NRA calls for calm acceptance by the president, the congress and the people; for recurrence to the early declaration of the president that he stood ready to abandon any unsuccessful experiment or attempt to find the answer to our social and economic difficulties."

The senator's speech preceded the conferring of degrees and certificates by Dr. M. L. Brittain, president of Georgia Tech, at the exercises marking the end of the academic year at

Continued in Page 2, Column 2.

Warning against public cure-alls, quack remedies and utopian promises that are impossible of fulfillment, Senator Richard B. Russell Jr., yesterday told the 266 graduates of Emory University at their commencement exercises American democracy will not be destroyed by "recognizing the new burdens of modern-day society."

Attacking critics of the national administration program for relief of the unemployed and distressed, the junior senator from Georgia said "if we had held to the narrow opinion of some as to the proper concept of American government, the only liberty these people would have enjoyed would have been the right to starve undisturbed by the national government."

Three Honorary Degrees.

The exercises, held in the Glenn Memorial church on the university campus, had as a feature the award of honorary degrees to Bishop Warren

Continued in Page 2, Column 4.

FRAUD WARRANTS FILED TO HURRY COUPLE'S RETURN

U. S. Agents and Police Tracking Mahan and Companions Accused of Abducting Weyerhaeuser Boy for $200,000.

GALLOWS LOOMING FOR MAN AND WIFE

House Where Child Was Imprisoned in Cupboard Found; Neighbors Identify Suspects' Pictures.

(Copyright, 1935, by the Associated Press.)

SALT LAKE CITY, June 10.—(AP)—The federal government, arch foe of the kidnap racket, worked swiftly tonight toward a cleanup of the George Weyerhaeuser abduction case, but gave evidence it considers its roundup of suspects far from complete.

In a day that saw the discovery of the house in Spokane, Wash., where the 9-year-old heir to a lumber empire was held until his eight-day captivity was ended by payment of a $200,000 ransom, federal warrants charging mail fraud conspiracy were issued against the two suspects under arrest and a third who is a fugitive. Warrants were asked, but refused, for "John Doe and divers and sundry other persons."

The charges, filed with United States Commissioner H. C. Fitch at Tacoma, home of the Weyerhaeusers, named Harmon M. Waley, 24-year-old strapping ex-convict, and his blonde wife, Margaret, 19, both under arrest here, and William Mahan, paroled 32-year-old robber, hunted in Montana after his escape last night from Butte police.

Legal Device.

Mahan also was charged with mailing an extortion letter, stamping him as the man suspected of posting the ransom note to George's wealthy parents.

The charges were regarded mainly as a device to facilitate removal of the suspects to Washington state, where death by hanging is provided for convicted kidnapers, rather than an intent to try them in federal court. The state law is even more stringent than the federal "Lindbergh law," which was not invoked.

John S. Boyden, assistant United States district attorney here, said it would be necessary to bring the defendants into federal court here before they are removed to Tacoma, thus giving the inference they would not be started westward at least until tomorrow.

In refusing to issue warrants for the additional suspects at Tacoma, Commissioner Fitch said they should be specifically named.

J. Charles Dennis, federal district attorney for Washington, said at San Francisco he would strongly recommend trial in state courts so they might receive "the severest penalty possible."

One of the fugitives still being sought was said to be Mahan's "girl friend." The other unnamed persons were not believed to have been mentioned by the Waleys in reputed admissions made under unrelenting questioning today.

Gang's Lair Found.

The house in which the Weyerhaeuser boy was held prisoner was found in Spokane, Wash., today in the center of a quiet, South Hill residential district.

With its gables and the cupboard in which George was locked at night, just as he described it when he was released near Issaquah, Wash., early on the morning of June 1, the house stands dirty and ill-kept, and to pass-

Continued in Page 6, Column 3.

UTILITY VOTE SET FOR SENATE TODAY

Tuesday Postponement Gained by Foes Who Lost Amendment Tilt.

WASHINGTON, June 10.—(AP)—Opponents of the administration bill to abolish public utility holding companies today beat off immediate action in the senate on the measure by agreeing to a showdown vote tomorrow afternoon.

The action was taken on request of Senator Dieterich, democrat, Illinois, author of a dozen amendments aimed at scooping out of the measure its authority to abolish holding companies and leave the bill with little power other than to regulate interstate transmission of power.

The agreement snagged the bill as it swept on toward what Senator Wheeler, democrat, Montana, co-author of the measure, considered certain passage with its drastic provisions virtually unchanged from the form in which they were written by administration attorneys.

Vote by 4 P. M.

Protesting that many senators were absent and that the short time remaining would deny adequate consideration of his amendments, Dieterich demanded the measure go over until tomorrow.

Hotly, Wheeler objected and gave in only on agreement to bring the Dieterich amendments to a vote not later than 2 p. m. tomorrow, and the final vote on the bill by 4 p. m.

Minor "clarifying amendments" were accepted during the day but as the senate put the utility bill aside to take up the proposal to extend the life of the office of railroad co-ordinator, Senator Clark, democrat, Missouri, served notice he was ready with more amendments to put forward tomorrow, together with a motion to send the bill back to committee for redrafting in terms he felt would better suit it to the recent supreme court decision on NRA.

Standard, Mellon Exempted.

Charges by Senator Long that the administration had approved exemption of the Standard Oil Company and

Continued in Page 6, Column 1.

CHINA SURRENDERS TO JAP DEMANDS

Nipponese-Approved Administration Swings In Action Over Key Area.

By the Associated Press.

A new Japanese-approved administration swung into action in the Tientsin district today, following Chinese surrender to Tokyo's demand today as Chinese government troops streamed out of the area in compliance with Japan's orders.

A new mayor, garrison commander and police chief, all speaking fluent Japanese, rapidly substituted their own followers for the former Chinese job holders.

The Pieping-Tientsin railway was cluttered with troop trains, swarming with government forces which were moving to new garrison areas under Japanese insistence.

The Chinese government in Nanking issued a mandate "forbidding provocative speeches and actions detrimental" to foreign relations.

Suppression of anti-Japanese agitation was one of Tokyo's major stipulations.

Uneasiness in Tientsin, huge port which is key to the affected area, was renewed when Japanese troops were dispatched to Yangstun upon reports Japanese military telegraph lines had been burned. A Japanese spokesman said the incident was "provocative," warranting "firm action."

Chinese troops were reported to be evacuating Hopei province in compliance with Tokyo's demand.

"NEW REGIME" SEEN UNDER JAPANESE SCRUTINY

PEIPING, June 10.—(AP)—Japanese military authorities announced tonight China had accepted all of Tokyo's "demands concerning north China," paving the way for establishment of a "new regime" under Japanese scrutiny.

Tending to confirm the Japanese announcement, the Chinese national government at Nanking issued a mandate "forbidding provocative speeches and actions detrimental to the maintenance of friendly relations between China and neighboring countries.

"Instigating anti-foreignism through literature is also banned," the Nanking mandate stated, warning stern punishment would be given violators. Suppression of anti-Japanese societies in north China was one of the major demands.

Chinese and Japanese officials joined tonight in expressing optimism that the crisis would be settled peacefully.

Renewed uneasiness, however, was felt in Tientsin when Japanese troops and an armored car were sent to Yangstun, 35 miles to the northwest, after reports Japanese military telegraph poles had been burned.

A spokesman for the Japanese army asserted it "was a provocative incident, warranting our firm action." The dispatching of two Japanese warships from Port Arthur to Tientsin to protect Japanese nationals in the event of trouble also created misgivings in some Tientsin quarters.

Peiping observers cited as an evidence of lessening tension the fact that Major General Doihara, Japan's "Lawrence of Manchuria," had abandoned his plan of coming immediately to north China.

Dissolution of the political training department of the Peiping military

Continued in Page 6, Column 2.

667 ARE LICENSED FOR SALE OF BEER

State Revenue Says 'Nice Response' Received From Cities and Counties.

Six hundred and sixty-seven beer licenses had been sold through yesterday by the state revenue commission, R. E. Matheson, in charge of collection of the license taxes, said.

Matheson said his office was getting "a nice response" from letters mailed out Friday asking governing bodies of all Georgia counties and municipalities to inform the commission what steps they had taken toward authorizing beer permits.

The state cannot issue beer licenses unless sales are legalized in the governmental subdivision in which the applicant resides, and Matheson said that it was necessary for the commission to know the status in each county and city.

Of the licenses issued to date, 650 have been to retailers, 16 to wholesalers and one to a brewer.

Most of the applicants, Matheson said, naturally are from the larger cities of the state. However, Savannah, second largest Georgia city, is running far behind Atlanta, Augusta, Macon and Columbus in this respect. The commissioner attributed this to the fact that until this week no representative of his office had been in Savannah to see that all dealers were licensed.

Annual beer license fees are $1,000 for brewers, $500 for wholesalers and $10 for retailers. Since the licenses are in effect only until December 31, however, the scale when sales first began last month were on the basis of eight months, of $666.67, $333.34 and $6.67, respectively.

Beginning on June 1, the licenses cost $583.33, $219.67 and $5.84, respectively, and on July 1, they will drop to $500, $250 and $5. If the applicants have been selling beer since May, the rates of that month apply.

DYNAMITE BLAST ROCKS NORTH SIDE

Attempt To Wreck Dairy Foiled by Misplacement of Explosive.

An explosion which rocked north east Atlanta narrowly missed destroying the new Southern Dairies Company plant at Glen Iris drive and North avenue at 11 o'clock last night.

Police said six sticks of dynamite placed under a wall of the four-story building tore a great hole in the ground but only shook a few bricks loose. The damage was small.

The blast woke Atlantans for miles around and hundreds of telephone calls were made to the police and The Constitution by disturbed residents.

George R. Heine, president of Southern Dairies said last night he had no idea who could have done such a thing. He asserted his company had had no labor troubles nor had it received threats of any kind. No employes have been discharged and the company has been involved in no price war, he declared.

Police were nearly an hour in locating the scene of the explosion. Patrolmen Ira McDavid and Tom Avery made the report shortly before midnight.

They said the six sticks of dynamite had blasted away dirt around the base of the building, which is under construction. The walls have been completed and work is now being done on the interior.

Officers said the explosive was misplaced, or otherwise the building would have been wrecked. The dynamite made a hole five feet wide and four feet deep.

Police reported seeing two suspicious looking men near the plant Sunday night but no one could be found last night who had seen persons in the vicinity. No nightwatchman was on duty.

President Heine refused to estimate the cost of the new building. He went to the scene after being informed of the blast by police.

PLAN WITH TEETH EVOLVED FOR NRA

Roosevelt Aid to Offer Bill To Swap Anti-Trust Law for Labor Pacts.

WASHINGTON, June 10.—(AP)—Senate opposition to the extension of a skeletonized NRA virtually evaporated today when administration leaders agreed on a plan to restore the anti-trust laws to full vigor but permit businessmen to make voluntary agreements governing labor relations and trade practices.

Under the new plan, the anti-trust laws would be suspended only to permit voluntary agreements between businessmen covering collective bargaining, minimum wages, maximum hours, child labor and trade practices already held unfair by law.

Rising senate opposition to the house-approved administration plan for extending all present anti-trust law exemptions forced the compromise. Administration leaders predicted that the new plan would get quick approval in the senate tomorrow.

The plan was mapped at an unofficial meeting of the senate finance committee attended by Donald R. Richberg, retiring chairman of the National Recovery Board, and Senator Borah, republican, Idaho, leading senate critic of NRA.

Though other senate foes of the recovery law indicated they might agree to the compromise plan, Borah quickly served notice that he was not satisfied. He intimated he would carry to the floor a battle to restore the anti-trust laws to full vigor.

New Plan Outline.

Under the new plan, industry could obtain exemptions from the anti-trust laws for voluntary agreements "putting into effect the requirements of Section 7 (A) (collective bargaining) including minimum wages, maximum hours and prohibition of child labor" and "prohibiting unfair competitive practices which offend against existing law or which constitute unfair methods of competition under the federal trade commission act, as amended."

Harrison rushed from the executive conference to the senate floor to try to put the program through immediately, but he found so many senators gone for the day that he had to put it off until tomorrow.

He entered a motion, however, to add his program to the "stop-gap" NRA legislation passed by the house last Friday.

Under the house resolution NRA would have been extended until April 1, next year, without change in the provision for exemptions under the anti-trust laws.

NRA Foes Gird.

When this proposal reached the senate today, determined opposition was forming among the NRA foes. Harrison therefore delayed calling up

Continued in Page 9, Column 4.

CHIEF ABANDONS WINE TEST PLANS

Sturdivant, Dealers Agree That Issue Fully Decided by Supreme Court.

If Georgia's new wine law is tested, state officials will have to do it. The city's plans for a test case, involving the arrest of some Atlanta wine dealer, were abandoned yesterday after the folly of testing the law had become apparent.

Under a ruling by Attorney-General Yeomans, the sale of wine in Georgia is restricted to products made in the state of Georgia grapes or fruits. The United States supreme court has ruled repeatedly that one state cannot bar the products of another.

Georgia could bar "foreign" wines as long as all wine was illegal. However, by legalizing Georgia-made wine, it has opened the state to wines from California and other commonwealths, it is generally agreed.

Chief T. O. Sturdivant at first planned to arrest some Atlanta wine dealer, thus providing a test case for the Georgia supreme court to decide. Such a test case would cost hundreds of dollars in attorney's and court fees, and in consequence the wine dealers, fully convinced that the portion of the law barring "foreign" wine is at variance with numerous supreme court rulings, declined to volunteer.

"The section of the state law barring wines made in other states has been so clearly held a violation of the interstate commerce act that we know we are operating within the law when we sell such wines," one dealer told Chief Sturdivant. "Consequently, I do not feel that any of us should be called upon to pay the costs of an expensive test case merely to prove that the attorney-general is wrong."

Chief Sturdivant, himself convinced that importation of wine is legal, at first planned the test case to obtain an early ruling and thus clarify the situation. After listening to the various wine dealers, however, he came to the conclusion that if Commissioner of Agriculture Tom Linder, or the attorney-general want the law tested, they should arrange the test themselves.

"At first I believed that an early test of the wine law was desirable," the chief of police said, "but talk with some of the wine dealers, all of them reputable businessmen, convinced me that it would be unfair to ask them to shoulder the burden of a test case when the law is, after all, so clearly defined.

"If the state wants this law tested, they should provide the test case and I intend to leave the matter in the hands of state officials, where it belongs."

The News at a Glance

Clip this each day and make your scrapbook a thumbnail history. June 11, 1935.

LOCAL:

Governor Talmadge comes to defense of Tom Linder as United States postoffice threatens to withdraw mailing privilege from Farm Bulletin. Page 1

Charges against Superintendent Willis Sutton expected when school board meets today. Page 1

Plans for test case on wine ruling dropped by Chief Sturdivant and Atlanta wine dealers. Page 1

Senators Walter George and Richard B. Russell Jr. deliver addresses at Tech and Emory commencements, respectively. Page 1

State revenue commission announces 667 beer licenses sold in Georgia. Page 1

STATE:

(State News In Page 9.)

ATHENS—Degrees are conferred on 425 seniors at graduation exercises of University of Georgia.

ATHENS—Dry weather retards Georgia tobacco crop, farm agency here reports.

STATESBORO — Governor Talmadge at Teachers' College here urged the churches to "teach the people how to deal with alcohol."

SPRINGFIELD — Irish potatoes grown by families taken off relief rolls and placed on ERA farms are being marketed co-operatively here.

MACON—Governor Talmadge suggests that Ball's Ferry bridge project be added to a future United States federal aid program.

DOMESTIC:

TACOMA—Federal warrants on mail fraud charges issued against ex-convict, blonde wife and paroled robber in Weyerhaeuser kidnaping; hideout found in Spokane. Page 1

WASHINGTON—Senators agree to restore trust ban in extended NRA but to provide for voluntary codes. Page 1

HYDE PARK—President, aroused by Weyerhaeuser suspects' records, orders study of parole abuses. Page 7

WASHINGTON—Senate agrees to showdown vote on utility bill today. Page 1

SPRINGFIELD, Ill.—Republicans cheer Lowden's plea for "preservation of constitution" at "grass roots" convention. Page 1

ATLANTIC CITY—New vitamin pain killer shown medical convention. Page 1

WASHINGTON—Ickes boosts interest on PWA loans to states; $59,893,832 more relief projects recommended. Page 20

FOREIGN:

Japanese military officials announce Chinese government has capitulated to demands. Page 1

MOSCOW—Soviet charges Japan with violating Russian border. Page 6

FEATURES:

Editorial Page	4	Dr. William Brady	Paul Mallon
Pierre Van Passsen		Mollie Merrick	
Weatbrook Pegler		Robert Quillen	
Theater Programs	6		
Comics	10		
"The Love Flight"	10		
Daily Cross-Word Puzzle	10		
Society	11, 12, 13		
Caroline Chatfield	13		
Culbertson on Bridge	13		
Sports Pages	14, 15		
Radio Programs	13		
Tarzan	18		

Take-Off of Clipper Is Again Postponed

ALAMEDA, Cal., June 10.—(AP)—Storm conditions over the Pacific, preventing desired observations, caused postponement tonight for at least 18 hours in the projected 4,000-mile flight to Midway island of the giant American clipper.

A take-off this afternoon previously had been scheduled with Honolulu the first stopping point. Should conditions clear within 18 to 24 hours, the long hop will get under way.

Scientists Evolve New Pain Killer Which Cures Neuritis, Diabetes

ATLANTIC CITY, N. J., June 10.—(AP)—A new pain killer, pure vitamin B, made into crystals which give wholesale relief from neuritis, was announced to the American Medical Association today in its scientific exhibit.

These crystals are a recent new product of science and so potent that one the size of a pinhead is equal to 100 cakes of yeast in vitamin B effect.

A pinhead, or less, per day is the dose of this pure vitamin which cured or relieved 90 per cent out of 100 cases of neuritis, the first human beings to receive this new vitamin treatment.

The same tiny dose of pure vitamin also improved some cases of human diabetes.

New Understanding.

The neuritis and diabetes results indicate that the feat of making the pure vitamin has opened the way to a new understanding and better treatment of a variety of major ills.

The vitamin exhibit was made by M. G. Vorhaus, M. D., who did the medical work, R. R. Williams, D. S. C., of Columbia University, who produced the pure crystalline vitamin B and R. E. Waterman, D. S., and Sidney Burkowitz, M. D. All are from New York city.

B is known as the nerve vitamin, whose lack causes beri beri. But that

Continued in Page 2, Column 4.

RayonFrom Gum Trees Developed by Dr Herty

SAVANNAH, Ga., June 10.—(AP)—Rayon from tupelo gum, or any other gum tree, is the latest achievement of Dr. Charles H. Herty and the Savannah pulp and paper laboratory.

Dr. Herty today was able to exhibit some beautiful samples of rayon which had just been transformed into fine quality thread from pulp obtained from tupelo, the first, as far as he knows, ever to be made from this type of wood.

This rayon production is the culmination of experiments he and Royal H. Rasch, in charge of the rayon department, began two weeks ago.

The pulp and paper laboratory has conducted systematic work on all of the southern gum trees to determine their value in the paper and rayon industries, and Dr. Herty discovered that all of the various gums are exactly alike. The fiber of all are the same, and is just about half the length of pine fiber.

Dr. Herty says the gums will have no value in the newsprint field, but they have been discovered to be advantageous for use in the manufacture of book paper.

ATLANTA. Clear Warmer

The Weather

GEORGIA. Fair Warm

WASHINGTON.—Forecast:

Georgia—Generally fair Tuesday and Wednesday, except thundershowers Wednesday. Not much change in temperature.

ATLANTA—One year ago today, (Tuesday, June 12, 1934): High, 90; low, 69; cloudy.

Local Weather Report.

Highest temperature	80
Lowest temperature	61
Mean temperature	70
Normal temperature	75
Rainfall in past 12 hrs., ins.	.00
Excess since 1st of month, ins.	0.84
Def. since Jan. 1, ins.	3.05
Total rainfall since Jan. 1, ins.	20.31

	7 a.m.	N'n.	7 p.m.
Dry temperature	67	78	78
Wet bulb	56	63	64
Relative humidity	52	43	45

Weather forecast for all cotton states may be found in market pages.

Reports of Weather Bureau Stations.

STATIONS AND STATE OF WEATHER	Temperature 7 pm.	Temperature High	Rain 12 hrs. Ins.
ATLANTA, pt cldy	78	80	.00
Augusta, clear	82	86	.00
Birmingham, pt cldy	75	—	—
Boston, rain	54	56	.50
Buffalo, pt cldy	68	72	.00
Charleston, clear	70	—	—
Charlotte, pt cldy	75	—	—
Chattanooga, cloudy	74	—	—
Chicago, cloudy	64	64	.18
Denver, cloudy	78	80	T.
Galveston, cloudy	82	86	.00
Havre, pt cldy	78	82	.00
Helena, pt cldy	74	76	.00
Jacksonville, clear	78	88	T.
Kansas City, cloudy	82	92	T.
Macon, pt cldy	80	88	.00
Memphis, clear	82	84	.00
Miami, cloudy	80	86	.06
Minneapolis, clear	72	74	.00
Mobile, clear	82	88	.00
Montgomery, cloudy	80	88	.00
New Orleans, clear	80	88	.00
New York, cloudy	60	64	T.
Oklahoma City, clear	88	92	.00
Phoenix, cloudy	106	110	.00
Pittsburgh, clear	72	78	.00
Raleigh, clear	74	80	.00
San Francisco, clear	62	68	.00
St. Louis, clear	80	82	.32
Savannah, clear	76	82	.00
Tampa, pt cldy	82	90	.16
Thomasville, clear	84	92	.00
Vicksburg, clear	82	86	.00
Washington, clear	72	76	.00

SILHOUETTES!
See
Editorial Page
You'll Like It!

GARNISHMENT RULED FOR HOLC EMPLOYES

CHATTANOOGA, Tenn., June 10. (AP)—Judge Oscar Yarnell, in an oral opinion today, held that employes of the Home Owners' Loan Corporation are not government employes and are subject to garnishment.

The opinion was made in the case of Hardie & Caudle, clothing house, against R. C. O'Rear, HOLC employe, and the HOLC.

Make HAPPINESS a Habit

Wouldn't you like to step up the amount of enjoyment you get from life? The knack of keeping fit is largely a matter of regular habits. Your happiness may be hampered by common constipation due to insufficient "bulk" in your meals.

Your grocer has a natural cereal food which corrects this condition. Kellogg's All-Bran, eaten regularly, supplies generous "bulk." Also vitamin B and iron.

The "bulk" in All-Bran is gentle—and safe for normal individuals. More effective than the "bulk" in leafy vegetables, as it does not break down within the body.

Two tablespoonfuls daily are usually sufficient. Chronic cases, with each meal. If not relieved this way, see your doctor.

Isn't this natural food much better than taking patent medicines? Get Kellogg's All-Bran at your grocer's. It contains much more "bulk" than part-bran products. Made by Kellogg in Battle Creek.

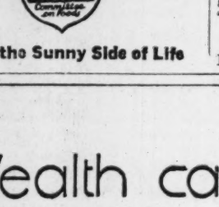

Keep on the Sunny Side of Life

Senators George and Russell Deliver Inspiring Messages Here Before Graduates of Georgia Tech and Emory

Senator Walter F. George (left), who spoke at the Georgia Tech commencement exercises yesterday, is shown here with Commander Mark C. Bowman (center), commandant of the Tech Naval R. O. T. C., and Dr. M. L. Brittain, president of the school. Staff photo.

Emory University graduates yesterday heard Senator Richard B. Russell Jr., shown at the left. Receiving honorary degrees were Dr. Harmon Caldwell, president of the University of Georgia, center, and the Rev. Lester Rumble, of Athens, on the right. Staff photo.

GEORGE ADDRESSES TECH'S GRADUATES

Continued From First Page.

Tech. Dr. Brittain also made second annual award of a bronze plaque to "the alumnus who has done the most for Georgia Tech during the year" to Ferd M. Kaufman, Atlantan, of the class of 1894. The award this year was made for assistance in obtaining construction of the naval armory. Dr. Brittain said Mr. Kaufman provided funds to match those of the federal government and required by the government before construction was permitted. The first annual award was also won by an Atlantan, L. W. "Chip" Robert.

Tech Athletics Supporter.

The award was not alone for Mr. Kaufman's aid in obtaining the naval armory, since he has been known for years in movements designed to improve Georgia Tech. He had been particularly a supporter of the Tech athletic teams, and can generally be found wherever a Tech football team is playing.

Following the commencement exercises Senator George was guest with Clark Howell Sr., James R. Gray, Herbert Porter and Dr. Louie D. Newton at a luncheon at the home of Dr. Brittain.

Senator George told his audience "the final test of the New Deal administration will come in the second term of Franklin D. Roosevelt, when the president and congress will be called upon to face the task of solving some of the problems which have either arisen or have been definitely advanced during the last two years.

Where Liberty Rests.

He said the liberty of the citizen rests at last upon local self-government and "upon local institutions administered by local authority, responsive and responsible to local opinion. The decision of the court does not call for amending the constitution or for the surrender of the reserved powers of states over the intimate personal, business and social affairs of the people."

The recent verdict of the supreme court, Senator Georgia said, "makes clear the duty of congress, despite criticism from any quarter to anticipate an adverse decision of the supreme court on any admittedly doubtful enactment and to make provision against such adverse decision within constitutional limit and by constitutional method . . . recent decisions of the court also call for the full assumption by congress of its constitutional responsibility for the consideration of legislative proposals. Nothing but disaster lies ahead if those who well know the political theories of history and are yet lacking in the vital sense of the realities of life are permitted to shatter the American system of government and to attempt to remold it in accordance with their desires. It is yet our hope that these theorists, many of whom have encamped in Washington, will have their day and pass away."

Roosevelt's Patriotism.

That President Roosevelt will make "no appeal for the surrender of any of the essential rights reserved to the states or to the people" nor remotely contemplate such appeal is the conviction of Senator George, who added he felt "his superb powers of leadership find their strength in the loftiest patriotism and devotion to the basic principles of our system of government. Progress he seeks, and the American people also, but true progress leaves monuments, not ruins, in its wake. Looking at the picture as a whole, one may acknowledge full sympathy with the basic philosophy of the New Deal, nothwithstanding his suspicions of some of its practices and his wholesome distrust of many of the theorists who encumber and embarrass it. . . . I am speaking from a definite conviction that a new social order has arisen in which an acute sense of social responsibility is recognized.

"I am speaking from an equally strong conviction that the necessity for amending the constitution has not arisen; that the new social order can find full and adequate expression consistent with the liberty of the citizen within the limits of our constitutional system . . . recovery will come as the depression came, leaving most of us unable to analyze or understand it.

"The spirit of a free people has survived. A political administration of energy and action has immeasurably aided. These United States are on their way. Our civilization has not spent itself and our industrial, commercial and financial system has not broken down into fascism or communism. The sense of social responsibility contributed by the New Deal administration is permanent and legislation responsive to it and in harmony with the letter and spirit of our constitutional system will endure."

RUSSELL SPEAKS TO EMORY'S GRADS

Continued From First Page.

A. Candler, degree of doctor of human letters; Harmon W. Caldwell, president-elect of the University of Georgia, degree of doctor of laws, and Rev. Lester Rumble, pastor of the First Methodist church of Athens, Ga., the degree of doctor of divinity.

Degrees with special honors were awarded by Dr. Harvey W. Cox, president of the university, to eight graduates. Robert Waddell Barnes Jr., received special honors in Greek and the Reppard Greek medal. William Orson Beecher, special honors in French and the Medaille Loridans. Special honors in mathematics went to Marvin B. Sledd; William E. Goodyear, political science; J. H. Hollister, chemistry; Nelson T. Spratt Jr., biology; J. G. Weigle, mathematics and J. P. Woodruff, engineering.

The Rivers accounting medal was awarded to Max Rittenbaum; the French Embassy medals to Mildred Streeter and William Harvin Hardy Jr.; the freshman-sophomore declamation medal to Jack Richard McMichael; the Carl Schurz Memorial foundation prize for excellence in German to Henry King Stanford, and the McCord Latin medal to William Franklin Dukes Jr.

Elected To P. B. K.

Students elected to Phi Beta Kappa, national honorary fraternity, were: Robert Boynton Ansley, Lewis W. Beck, William Orson Beecher, William Evans Goodyear, William Marvin Hardy Jr., John Hendricks Hollister, Sterling Hunt Jernigan, William Fletcher Quillian Jr., Marvin Bank Sledd, Nelson Tracy Spratt Jr., James McDuffie Tolbert, Buckner Beasley Trawick and James Frederick Wilson.

Numbered among the graduates this year was the younger brother of Senator Russell, Alexander Brevard Russell, of Winder, Ga., who received the degree of doctor of medicine.

Responsibility Transferred.

Senator Russell told the graduates that social responsibility would not end for the nation because of the supreme court's decision in the NRA case. The effect of the decision, he said, "is only to transfer responsibility. In this case it has been transferred from the government to employers and labor."

In assailing critics of the administration, he charged that "any voice which creates cleavages or engenders bitter hatreds and promotes class strife, whether it be the voice of the privileged or the underprivileged, the possessor of great wealth or a victim of poverty, is a menace to the security of our government and works against the patriotic and unselfish service of those who are trying to effect equity.

"The capitalistic and profit systems in the United States are not endangered in the slightest unless those who benefit most thereby determine to destroy it through their blindness and stubborness. The constitution of the United States is not in danger of destruction and events of the past few days have shown it is not even elastic enough to be stretched."

SCIENTISTS EVOLVE NEW PAIN KILLER

Continued From First Page.

it could cure neuritis, the sharp unending pains in the back, arms or legs, or other parts of the body due to inflamation of nerve trunks was unknown. Physicians never had enough of it to try out before.

It would take bushels of food to get the amount of vitamin B which is now discovered to be effective for quick relief of many cases of neuritis. The former treatments have centered on removing infected teeth or tonsils which were considered the source of the nerve inflammation.

Results.

Dr. Vorhaus gave the vitamin crystals to 100 persons with neuritis, with all varieties indiscriminately.

Of these 44 were entirely freed of pain. Eleven of the 44 had neuritis in the arm or leg, and 33 had it generalized over the body.

Another group of 48 were improved and eight of the 100 failed to get any relief.

But where cure or relief succeeded it was apparently directly due to the vitamin because 58 per cent of these patients had been suffering from periods of three months to five years.

The results indicate that this new vitamin acts on neuritis probably the same as iron used to relieve anemia.

The vitamin experiment shows there are probably two kinds of neuritis, a small class due to deficiency of vitamin B. A large group due to some secondary cause in which the vitamin helps to restore the nerve to normal, although it may not directly remove the original cause.

Deficiency Reasons.

The work indicated that deficiency in vitamin B may be more frequent than has been believed. This deficiency was ascribed at the exhibit as due possibly to the American habit of eating fine starches such as white bread, white flour and white rice.

The crystalline vitamin B was announced as 1,600 times more active than any other vitamin B preparation. It is not commercial, Dr. Williams extracts it from rice hulls by laboratory methods. Tons of hulls yield only a little vitamin so that the present cost is about $200 a gram.

Purifying this vitamin has been a life hobby with Dr. Williams. He has done it mostly after regular working hours. The depression helped when it cut his regular job to four days a week, leaving him the other three, including some Sundays to purify vitamin B.

Dr. Vorhaus reported the diabetic study to the American Gastro Enteriological Association, which is meeting jointly with the medical association.

Diabetes Results.

Eleven cases of diabetes have been given the pure vitamin B. Six of these showed greater ability to use sugar after taking the vitamin crystals by mouth i na little water.

Five showed no results.

Dr. Vorhaus said this raises a question whether there may be some cases called diabetes that are actually vitamin B deficiency. This would mean that diabetes is not one but a group of diseases. Treatments would differ according to type.

August J. Pacini, Chicago chemist, traced to the little known vitamin E a variety of ills, including possible mental troubles. He talked to the American Association of Medical Milk Commissioners.

E is the reproduction vitamin, found richly in wheat germ oil, and in small amounts in lettuce and some other vegetables.

He said there is reason to believe that 6 to 8 per cent of human sterility can be accounted for by lack of enough vitamin E. He cited authorities to show it might be a factor in muscular weakness and in infantile paralysis.

If its lack impairs nervous tissue, he held that this would sooner or later involve the brain and mental functions.

He said it intensified femininity in women and maleness in men, and that its lack may account for waning of feminine personality traits on one hand and musculine ones on the other.

BOARD EXPECTED TO UPHOLD SUTTON AGAINST CHARGES

Continued From First Page.

last week when the salary adjustment and personnel committee of the board, headed by Matthews, decided to reestablish automatic increments, which were abandoned in 1931 as an economy measure.

Under the committee recommendation as at first outlined, $140,000 would have been redistributed, so that those making larger salaries would be cut more and those in the lower brackets raised.

A circular was distributed with salary checks on about June 5, calling attention to teachers to the alleged fact that the proposal would mean a cut of about 34 per cent for those in the higher brackets. Matthews' committee had figured on a cut of about 27 per cent. It was to this circular that Matthews and Lowman have taken exception.

Larger Distribution Abandoned.

A meeting of the committee was held Saturday, and Matthews' committee decided to abandon the larger distribution, but to urge reinstatement of one automatic increase effective as of June 1, and a second as of September 1. The two increases would total $66,000 for the remainder of the year, according to estimates.

The committee proposes that the board shall instruct Sutton to cut expenses in other departments to absorb the $66,000 and make it available for salaries. It also proposes that a third increment be added in the 1936 school board budget.

Virtually all board members agreed yesterday that one increment can be added, but a fight over the others is anticipated because of the fact that further curtailments of expenditures mean elimination of various departments, which the school administration has opposed consistently.

Therrell Hits Recommendations.

D. M. Therrell, first vice president of the board and staunch Sutton supporter, yesterday issued the following statement relative to the recommendations of Matthews' committee:

"1. Career teachers are the class that would suffer.

"2. White elementary women teachers would bear the brunt of the cut.

"3. White teachers now making $101.33, $109.67, $118, $126.33, $134.67, $147.17 cut to $100.

"4. 126 white teachers now making $147.17 with many years' experience would get $100.08, or eight cents a month more than a teacher who has been here but one year, or $7.41 more per month than a beginning elementary teacher. Then 576 teachers would be getting $100 or less.

"5. The inexperienced cadet in junior high school would get $100, the same as those who have served long enough to reach salaries of $131 and $143.50, and those now getting $156 will get $106.08, or $6.08 a month more than the inexperienced cadet.

"6. 322 white elementary teachers, or 48 per cent, and 254 in high school would be reduced to $100 a month—regardless of experience and training.

"7. One-third of the colored teachers would get no cut.

"8. 132 negroes would get an increase by virtue of removing the present cut which means an increased cut on white elementary teachers, so white teachers are paying for this raise.

"9. 816 white teachers would be cut 32 per cent and only 10 negroes.

"10. Contrast: 29.6 per cent average cut for whites with an average cut for negroes of 16.3 per cent. In line with salaries over the state, the salary schedule for negro teachers is less than that of the white teachers. The effect of this proposed schedule would be to place 322 white teachers on the same salary as 127 negroes."

Not Based on Facts.

"Therrell's statement is a fabrication and is not based on the facts and figures of the proposed salary readjustment," Matthews declared last night. "It is extremely unfortunate that he has injected the racial issue in the readjustment.

"Negro teachers now get 40 per cent of what white teachers are paid and they teach double sessions, while no white teacher has this added burden.

"In the proposal the colored teachers will get a $5 a month raise. At present the salary schedule for elementary negro teachers is from $60 to $90, while the lowest a white teacher is paid is $93. The top now is $147.50 per month, and under the increment they can reach $184.50 monthly.

"Therrell just don't know the figures," Matthews asserted.

"The committee would like to show the negro teachers as much consideration as possible," he said.

"These salary increments should be put into effect, one in June, another in September," said Matthews. "We should save in other departments.

"I shall insist at the board meeting that the school commission take action against Willis A. Sutton for insubordination," Matthews added.

The textbook committee will recommend that the Atlanta schools use the state-adopted list for basal subjects in the elementary schools. This move, according to Arthur Scott, chairman of the committee, will mean an annual saving of thousands of dollars.

Ed S. Cook, chairman of a special policy making committee of the board, will not file a report today.

TALMADGE FLAYS U. S. 'THROTTLING' OF FARM BULLETIN

Continued From First Page.

stated that if Linder desired to retain the present postal rating he should accompany his statement with copies of an issue of the Bulletin prepared in harmony with requirements of the law, together with written assurance that all future issues of the publication will measure up to the standards of the postoffice department.

Commissioner Linder has, in recent issues of the Market Bulletin, discussed the democratic platform of 1932, pointing out that the Roosevelt administration had carried out the principal planks in the platforms of the socialist and republican parties. In another issue he suggested that "Georgia still has the right to secede from the Union."

"When I wrote an article on the three party platforms the Washington authorities called me down and I haven't written anything like that since," Commissioner Linder said.

"Interest Is in Farmers."

"The Market Bulletin is intended for the benefit of Georgia farmers, but I can't talk about corn, cotton or wheat in it without talking about the AAA, and if I do that I'm treading on Secretary Wallace's toes. My particular interest is in the farmers of Georgia. I am not particularly interested in Secretary Wallace and his seed corn, but I am interested in the farmers of Georgia.

"I notice in last week's issue of the marketing news service of the United States Department of Agriculture that 1,250,000 bushels of corn has reached the United States from Argentina and 7,000,000 bushels more were afloat on their way to United States ports. Mr. Wallace should let the Market Bulletin alone and devote all his time to that firm of his selling seed corn. Then we wouldn't have to import corn from Argentina."

Postmaster Livingston declined to discuss the charges made by Linder.

"I informed the commissioner of agriculture that he would have to comply with the postal law of 1900 or lose his second-class postage rating," he said. "If he doesn't choose to comply with Mr. Eilenberger's letter that is his lookout."

Hits at Wallace.

"The bulletin is showing up the activities of the secretary of agriculture," declared Talmadge, who made his statement yesterday in Macon, where he attended the dedication of the W. L. Stribling memorial bridge.

"The people ought to know what their secretary of agriculture is doing.

"These issues are showing how the AAA in Washington is curbing production of crops at home and importing those same products from other countries," he continued. He said that was "all right."

"The Bulletin serves a good purpose to the farmers and to the people of the state generally. I hope it will not be denied the cheaper rates," asserted the governor.

He charged that the postoffice department, in ordering Linder to submit copies of the publication and a plea for the second-class privilege, is throttling free speech.

YOUNG REDS TOLD TO FALL IN LOVE

Bolsheviks Reverse Stand, Say Fireside Foundation of Nation.

MOSCOW, June 10.—(AP)—The Russian public learned through the columns of the young communist newspaper, Comsomol Pravda, today that love has come to play an important role in bolshevik life and must, hereafter, be considered the foundation of the soviet social structure.

The former communist theory that the family is of diminishing importance has been abandoned, as evidenced by a series of pronouncements and official measures in recent months intended to strengthen fireside influences.

"Never before could man love as freely, fully, and richly as now," said Comsomol Pravda in declaring that equality of sexes has been established, adding that there were no other influences but love to lead to marriage in socialist Russia.

"Love is the whole foundation of the socialist family," said Comsomol Pravda. "Without it, that family cannot exist. Young communists must be capable of this noble feeling.

"Those who are not are selfish and parasites. We demand that public opinion persecute them and hold them up to contempt."

WOMEN'S FEDERATION ELECTS OKLAHOMAN

Mrs. Roberta Campbell Lawson Will Be First to Serve 3-Year Term.

DETROIT, June 10.—(AP)—Mrs. Roberta Campbell Lawson, of Tulsa, Okla., was elected president of the National Federation of Women's Clubs at the triennial convention tonight, defeating Dr. Josephine L. Peirce, of Lima, Ohio. The vote was 846 to 538.

Mrs. Lawson succeeds Mrs. Grace Morrison Poole.

For the first time, a president was elected for a three-year term, with the change from biennial to triennial terms at this convention.

Mrs. Sadie Orr Dunbar, of Oregon, was chosen first vice president. Mrs. Walter W. Seymour, of Chicago, was elected second vice president. There was no election in the race for recording secretary. A run-off will be conducted tomorrow to settle that office.

Mrs. La Fell Dickinson, of New Hampshire, was elected treasurer without opposition.

Mrs. Lawson, a paternal descendant of the Scotch Argyle Campbells, who settled in Virginia, has been active in club work in Oklahoma since 1903, when she organized the first women's club at Nowata. She has served in the general federation since 1928, two terms as second vice president and for the last three years as first vice president.

The election results came as the highlight of a convention day marked by a sharp attack on Senator Huey P. Long and Father Charles E. Coughlin by Miss Avis Long, of St. Louis, organizer of a peace movement for the federation.

6 CAROLINA PRISONERS ATTACK GUARD, ESCAPE

RALEIGH, N. C., June 10.—(AP)—Six long-term prisoners at the Caledonia prison farm in Halifax county knocked a guard in the head today and escaped.

Carl Williams, alias Tom Jackeon, who was in prison for 12 to 15 years for robbery in Northampton county, was caught a short time after he got away.

The others escaping were: John Henry Lowder, given five to seven years in Mecklenburg; Paul Spencer, 15 years for second degree murder in Guilford; Ozice Abernathy, three to five years in Mecklenburg; Creed Woody, 20 to 30 years for second degree murder in Madison, and A. W. Petit, 45 years for bank and highway robbery in Duplin.

PYORRHEA SCIENTIFICALLY TREATED

Summer Reductions

$7.50 Set of Teeth—
($25 TrueByte Teeth $15)

Good Dental Work Is An Investment. Our Artificial Teeth are made to imitate nature—they are not just false teeth. We solicit difficult cases and the fastidious. Bridge Work $4 a tooth; Crowns $4 each. No experiments. 20 years knowing how.

Dr. C. A. Constantine
19½ PEACHTREE ST., COR. DECATUR

MEN'S SUITS AND LADIES' PLAIN DRESSES
CASH AND CARRY 35c CALLED FOR AND DELIVERED 40c
HOWARD'S CLEANERS
WAlnut 1489 WAlnut 1490

END DANDRUFF!
Before Dandruff Ends Your Hair

Encrusted dandruff clogs the pores and stifles the growth of the hair. Fitch's Dandruff Remover Shampoo is guaranteed to remove every particle of loose and encrusted dandruff with the first application. On sale at all druggists, barbers and beauty parlors. Try it today!

• After and between shampoos, Fitch's Ideal Hair Tonic is the ideal preparation to stimulate the hair roots, and give new life, luster and beauty to your hair.

Fitch's Dandruff Remover Shampoo

Wealth cannot buy better coffee

OFF SANTA BARBARA, CALIFORNIA

"This salt air must make everything taste better. I never tasted such marvelous coffee in my life." "It's the coffee, not the salt air. I've never used anything but A & P Coffee since I found that afloat or ashore no coffee tastes better."

In Santa Barbara, there are three A & P Stores where people who buy the best at any price buy A & P Coffee. They have learned that there is no finer coffee than A & P Coffee. This same coffee is available to you at your A & P Food Store.

A & P COFFEE SERVICE

offers a coffee to suit your taste, delivers it oven-fresh and grinds it before your eyes at the moment of purchase exactly right for your method of making. A & P Coffees differ only in flavor. The quality of each is the same—the finest money can buy.

AMERICA'S MOST POPULAR COFFEES

19 ¢ lb.
RICH AND FULL-BODIED

17 ¢ lb. MILD AND MELLOW
23 ¢ lb. VIGOROUS AND WINEY

REALLY FRESH COFFEE IS GROUND BEFORE YOUR EYES

How Much for HEALTH?

● What is Health worth to you? Would you care to put a price on this, your most precious possession? Certainly not! You wouldn't sell your health for any amount of money. Then why risk it needlessly? If you are feeling "run down" or out of sorts, go talk with a capable physician. His timely counsel may save weeks of illness and much expense. And—oh, yes—we invite you to bring his prescription to this Reliable drug store to be filled.

MINER & CARTER
Druggists
PEACHTREE AT ELLIS
WALNUT 4900
FREE DELIVERY

New Schedule
Thru Sleeping Car
to and from
ASHEVILLE
Western North Carolina
Mountains
EFFECTIVE JUNE 15TH
Lv. Atlanta .. 11:55 P. M.
Ar. Asheville .. 8:30 A. M.
Lv. Asheville .. 9:20 P. M.
Ar. Atlanta .... 5:50 A. M.
SOUTHERN
Railway System

The British tradition distinguishes
CUNARD WHITE STAR
Atlantic Crossings

BORN TO THE SEA
Quartermaster Milbank. Thirteen years aboard Cunard White Star ships . . twenty years in the service of the Royal Navy. A brother and son also following careers at sea.

FIRST CLASS
The advantages of direct route, gigantic ships and weekly sailings are offered by Cunard White Star First Class. Famous liners, including the world's two largest ships . . . the Majestic and Berengaria . . . go first to Cherbourg, nearest port of the continent, thence to Southampton. Rooms with private bath for as little as $219 per person.

CABIN CLASS
You get much for little in Cabin Class. That gracious hospitality, which travellers associate with Cunard White Star, characterizes each Cabin Ship... and there are eighteen . . . led by the Georgic and Britannic, Britain's largest motor liners. Sailings average two a week. Rates: Cabin Class $143 up; Tourist Class $108.50 up; Third Class $84.50.

NEXT SAILINGS FROM NEW YORK

To France and England		To Ireland, France and England	
Berengaria	*June 19	Britannic	*June 29
Aquitania	*June 26	Georgic	July 13
Majestic	*June 29	To Ireland and England	
Berengaria	*July 5	Laconia	*June 21
Aquitania	July 11	Franconia	*June 28

*Summer Season Rates Slightly Higher

Weekly sailings from Montreal via "St. Lawrence Route"
See Your Local Agent . . . No One Can Serve You Better
CUNARD WHITE STAR
64 Luckie St., N. W., Atlanta.
Inquire Regarding Cunard White Star Deferred Payment Plan

Itching of ATHLETES' FOOT Relieved in 5 minutes
SIMPLY PAINT AFFECTED PARTS WITH

Kurto
ALLOW TO DRY 5 MINUTES
If all pain, itching and discomfort have not completely disappeared
ASK FOR YOUR MONEY BACK
59c at your local druggist or
M. L. Clein & Co., Atlanta, Ga.

FDR'S HOME IN GEORGIA DISPLAYED BY YAARAB

Shriners, at Washington, To 'Show What State Thinks of Noble Roosevelt.'

WASHINGTON, June 10.—(AP)—The uniformed Nobles of Atlanta's Yaarab Temple detrained in mirthful Washington today bearing huge paintings of President Roosevelt's Georgia home and the Warm Springs resort.

"We're going to show Washington what Georgia thinks of Noble Roosevelt," said Potentate Hiram R. Romans, of Yaarab.

The Roosevelt paintings will be held high before the temple's near 200 uniformed Nobles in the mammoth parade tomorrow, as the Yaarab band blares forth with snappy southern tunes.

Atlanta boasted of the imperial marshal of the shrine, Tom C. Law, who, by customary progression of officers, will become the imperial potentate in 1942. Yaarab already is seeking the national convention for Atlanta that year.

His Eighteenth Convention.

Henry Heinz, vice president of the Citizens & Southern Bank of Atlanta, and past potentate of Yaarab, was here attending his eighteenth consecutive shrine convention.

The Atlanta Temple band went to the airport late this afternoon to meet its director, A. J. Garing, who was delayed in Atlanta by the Georgia Tech commencement exercises. Garing also directs the Tech band.

Alee, of Savannah, and Al Sihah, of Macon, did not bring uniformed bodies. Alee was represented by Potentate Anton F. Solms, Recorder Robert E. Banks, George W. Hunt, Charlie Burge and Morris Slotin. From Al Sihah came Potentate Usher T. Winslett Brooks Georghegan and William J. Stewart.

Thousands of Shriners marched into the nation's capital today, bringing a band-playing, fezz-topped carnival spirit into a city whose pulse rarely quickens to displays of pomp and dignity.

That they landed in the middle of a short-lived taxicab strike did not matter to the Shriners. Train after train unloaded at Union station its host of red fezzes. Member after member of the ancient, Arabic order, Nobles of the Mystic Shrine, marched in knee-breeched, colorful splendor down Pennsylvania avenue.

The taxicab strike which met them at the gates resulted from an "insult" Washington taxicab drivers said had been given them in a warning that had been broadcast to delegates to watch out for a hike in fares.

In protest to what they said was the insulting tone of the warning several hundred drivers refused to wheel their cars through the convention traffic. They added, too, that they did not like the donation by General Motors of 350 free automobiles to be used by the Shriners.

Negotiations that were undertaken to get them to operate again included an apology from William A. Roberts, people's counsel for the District of Columbia, for his warning. Shortly thereafter the utilities commission granted a request by the taxicab drivers for permission for a slight increase in rates.

The strike was settled in the late afternoon. A few fights, fender bumping and 17 arrests had been the chief consequences of the strike. Most of the cabs were kept off the streets during the morning, however, owners perferring not to take the chances of their being smashed.

For the Shriners, most of today was given over to the business of letting people know they were here. There were innumerable parades.

Imperial Potentate Dana S. Williams had an official reception at noon for the incoming delegates. The United States army put on a two-hour show for the visitors during the afternoon with various drills, wall scaling and music. A fight between Tony Canzoneri, the lightweight champion, and Frankie Klick, the junior lightweight champion, with Jack Dempsey as the referee, constituted the chief event of the evening show.

Teeth Low As **$5**

Hecolite Plate $10.00
Fillings Low as $1.00

Dr. E. G. Griffin

113½ Alabama WA. 1612

Officers Carry Liquor Aboard Motorcycles

Leo Nahlik and P. E. Edwards, motorcycle police, were somewhat abashed yesterday when they wheeled a cargo of liquor in shiny cans glittering through thin gunny sacks, through the city and pedestrians satirically inquired how much they were getting per gallon.

As the two policemen had approached a vacant lot at the corner of Ezzard and Cornelia streets a car ahead stopped, two men got out, saw the police and "scrammed." Suspicious, the policemen searched the vacant lot and found two sacks containing nine gallon cans of Georgia "cawn." Believing in direct action, they tied the sacks on the backs of their motors and carted them to the police station.

Atlanta Robber Is Foiled by Inkwell Hurler

Hurling an inkwell at a fleeing bandit who had held up the American Bankers' Corporation in Birmingham, Ala., for $110 in cash and $100 in diamonds, Miss Rita Ferguson (left), the cashier, foiled the robbery attempt Saturday. A passerby arrested the suspect whom police booked as Mike Thompson (right) of Atlanta. He was docketed for robbery. Associated Press photos.

Mint Heavily Guarded As Shriners March By

WASHINGTON, June 10.—(AP) The thousands of Shriners who passed the treasury today may have wondered whether Uncle Sam trusts them.

They saw armed guardsmen with fixed bayonets stationed at all entrances to the building. That has been ordered for the duration of the Shrine convention.

But the visitors need not feel badly—that action is taken whenever a large number of persons come to the capital.

ESTATE OF $7,496,447 LEFT BY BENJ. J. DUKE

Mary Duke Biddle, Daughter, Is Principal Beneficiary in Will.

NEW YORK, June 11.—(AP)—A net estate of $7,496,447 was left by Benjamin N. Duke, who died January 8, 1929, according to a transfer tax appraisal filed today.

Twenty-two charitable and religious institutions get bequests totaling $1,165,000, and the principal beneficiary is a daughter, Mary Duke Biddle, of 109 Fifth avenue, New York.

The bulk of the estate was in securities valued at $6,144,287.

Duke was a member of the family which made millions in the tobacco industry.

The Angier B. Duke Memorial, Inc., at Durham, N. C., was bequeated $580,000. More than a score of institutional organizations in the Carolinas and Tennessee received bequests.

The widow, Mrs. Sarah P. Duke, of New York city, was left real estate and personal effects totaling $594,283, and in contemplation of death, it was also shown that she receives $63,121 in gifts.

Similarly, the daughter gets $100,000, and also the residuary share of $4,921,867.

Thirty-five personal beneficiaries receive bequests of more than $600,000.

A. J. Drexel Biddle Jr., a son-in-law, was bequeathed $20,000, and trust funds of $100,000 each were established for two grandsons, Angier B. Duke Jr. and Anthony Newton Duke, both of Westbury, on Long Island.

These legacies were left for friends: George C. Allen and John C. Thorn, $20,000 each; William R. Perkins, $30,000; Clinton W. Toms, William P. Few and Robert L. Flowers, $5,000 each.

A niece, Mary W. Stagg, of Durham, N. C., was bequeathed $10,000, and $5,000 each goes to the following: M. Florence Rowland, Durham; Maud Duke Stuart, New York city, and Lida Duke Angier, Durham, all cousins.

Two nieces, Mabel Duke Goodall and Lucy S. O'Brien, both of Durham, also get $5,000, and a cousin, Lily Duke, of Durham, receives $2,500.

The appraisal showed that Duke set up a trust fund at $1,042,500 for educational and charitable institutions, and another of $25,000 for the benefit of Davenport College.

DIVINE OF SNAKE FAME WOULD TAKE POISON

'Faith in God' Pitted Against Skeptical Physician by Revivalist.

ST. CHARLES, Va., June 10.—(AP) The Rev. George Hensley, who has been bitten by a copperhead and who has handled rattlesnakes without apparent permanent injury, has added "the most deadly poisons" to the list of things which he claims cannot hurt him because of his "faith in God."

His hand almost healed from the bite of the copperhead, the Holiness revivalist handled two more large rattlesnakes before a large congregation yesterday without being bitten before he fell into public argument with Dr. R. N. Graham, a physician, who attacked the genuineness of the exhibition.

Members of the congregation said that Hensley was curling the snakes about his neck and otherwise displaying them when Dr. Graham remarked that their teeth must have been pulled out. The preacher immediately challenged the doctor to examine them to ascertain whether they were "as vicious and normal" reptiles "as could be found."

The physician asked Hensley if he would have the same resistance to poison as to snake bites, and the evangelist replied:

"I certainly will. Bring in the most deadly poison known to the medical profession and I will take it."

"No, preacher, I don't want to kill you. I can giv you many poisons that will kill you instantly, but I don't want to kill you. I would not think of offering them to you."

BOLIVIA TO AGREE

Decision on Chaco Pact Expected Soon.

BUENOS AIRES, June 10.—(AP)—The Associated Press learned upon good authority in La Paz today that Bolivia would accept an agreement to end the Chaco war, already approved at Paraguay.

Fighting meanwhile, continued in the jungles of the Chaco boreal with both armies struggling desperately for final advantages.

SPECIAL SETTINGS ARRIVE FOR REVUE

Elaborate Stage Effects Secured for Annual Kiddie Show at Grand.

With the 30-odd acts of Atlanta's seventh annual Kiddie Revue rapidly attaining smoothness and perfection, mechanical and stage preparations are occupying the attention of Lionel Keene and Eddie Melniker, production directors of the show.

The revue, scheduled to open at Loew's Grand theater on Friday, will be held amid the most elaborate setting yet to be seen in Atlanta, according to reports.

"Because of our efforts to stage a better-than-average show, we have brought from New York and Chicago lighting and scenic effects which would do credit to many Broadway productions," said Lionel Keene, head of the production committee of the Atlanta Masonic Club, sponsors of the revue.

The Kiddie Revue is held for the Milk Fund of the Scottish Rite Hospital for Crippled Children and will be shown through June 20, as an added attraction at the Grand.

4 PERISH IN DESERT

Frenchmen Found Dead of Thirst in Sudan.

DAKAR, Africa, June 10.—(UP) The blazing Sudan desert claimed four more victims today when French colonial officials named Audrec, Cudier, Martin and Georgeault were found dead of thirst after attempting to reach an oasis on foot.

Their abandoned automobile, in which they had traveled more than 3,000 miles in 30 days, was found north of Khartoum. The party was crossing the widest section of the African desert from Dakar to Bafana when the car apparently broke down.

The men were pushing toward the Nile river when parched by thirst, they dropped dead one by one.

Recently a British man and his wife were found dead of thirst in the same section. Their gasoline had evaporated and in an attempt to reach aid they struck out on foot, only to perish, five miles from the car.

EASTMAN STUDIES $1 FLAT RAIL RATE

$3 Maximum on Any Line, Any Distance, Proposed for Passengers.

WASHINGTON, June 10.—(AP)—A proposal for a flat fare of $1 on local passenger trains and of $3 on express trains for any distance on one railroad line is being studied by Joseph B. Eastman, federal co-ordinator of transportation, and his corps of experts.

The plan was laid before the co-ordinator and Senator Wheeler, chairman of the senate interstate commerce committee, by John A. Hastings, of New York, a former state senator, who called attention to the profitable handling of first-class mail at a single rate.

PROPOSED NEW FARES MEAN MUCH TO ATLANTA.

Should the proposal for flat fares for passenger travel, at $3 for any distance on one line, go into effect, it would mean Atlantans could travel north as far as Washington for $3. The Southern railway runs to the national capital.

Going south the $3 fare would carry one as far as Jacksonville or New Orleans. Of course passengers starting their trip at New Orleans could ride to Washington for their $3. By taking a local from Washington to New York over the Pennsylvania it would cost only $4 to go to the bigger city.

On the Seaboard Air Line travelers from Atlanta could go as far as Richmond for $3, while the trip from Miami to Richmond could be made for the same price.

WARN WIRE CHIEFS

Interlocking Directorates Are Forbidden.

WASHINGTON, June 10.—(AP)—Ten high officials of telegraph companies were denied permission today by the Communications Commission to serve on the board of directors of more than one communications company.

The officials included Sosthenes Behn, of the Postal and International Telephone and Telegraph Companies; Newcomb Carlton, of Western Union; David Sarnoff, of Radio Corporation of America Communications; Walter S. Gifford, of the American Telephone and Telegraph Company.

Others who were not identified in the announcement were Edwin F. Carter. Edwin F. Chinlund, E. Y. Gallagher, Frank L. Polk, John J. Halpin and Lewis MacConnach.

They will be informed they must sever their connection as a director or officer of all except one company not later than August 9.

SUIT FOR SEPARATION IS BEGUN BY GEORGIAN

WHITE PLAINS, N. Y., June 10. (AP)—Captain Lucius Clay, United States army, of Washington, took the supreme court witness stand in behalf of his sister, Mrs. Evelyn Clay Everett, as trial began today in her separation suit against Roberts E. Everett, of Alger Court, Bronxville, Manhattan publicity director. The wife is a daughter of the late United States Senator A. S. Clay of Georgia.

Mrs. Everett charges her husband treated her so cruelly that her health broke and she was forced in 1933 to sign a separation agreement, giving her husband custody of their 16-year-old daughter, Helen, in return for $100 monthly support.

The Everetts were married in 1917.

NEGRO LOSES DIAMOND AND CASH FROM HOUSE

John Martin, negro, of 197 Inman avenue, had his "suspicions" yesterday when someone entered his house and stole a diamond ring valued at $140 and $26 in cash. He told police about it.

Last night police arrested Walter Watts, negro, who said he resided in the rear of 947 Juniper street, N. E. Police said Watts had on a diamond ring identified by Martin. There was $16 in cash in his pockets. Watts is held by police on "suspicion."

MRS. WILSON BROWN PASSES AT HOSPITAL

Three deaths have occurred in less than two months in the family of Mrs. John H. Owen and Mrs. Bertha Johnson Goette, Atlanta sisters.

The third was that of Mrs. Wilson Brown, sister of Mrs. Owen and Mrs. Goette. Mrs. Brown, the former Miss Edelle Johnson, died yesterday afternoon at a private hospital. She resided in San Antonio, Texas, but was here on a visit when she was taken ill a week ago.

Mrs. Owen's husband, John H. Owen, a merchant and a deputy sheriff here for many years, died during the latter part of March. Her son, E. P. Owen, a lawyer, died April 21 in Tucson, Ariz.

Mrs. Brown was born here but had lived in Louisiana and Texas for 20 years. In addition to her sisters she is survived by her husband.

Funeral services will be held at 10 o'clock tomorrow morning at St. Anthony's church. The Rev. Father Harry F. Clark will officiate and interment will be in Oakland cemetery with Harry G. Poole in charge.

RAILROADS PROTEST LONG, SHORT HAUL LAW

WASHINGTON, June 10.—(AP)—F. H. Plainsted, freight traffic manager of the Southern Pacific Lines, Chicago, complained to a house Interstate Commerce subcommittee today that "the railroad is still being regulated as a monopoly; whereas it is now surrounded on every hand by competition."

He was testifying on a bill by Chairman Pettengill, democrat, Indiana, which the Indianan explains as a measure to allow rail and water carriers to "compete on terms of equality" by amendment of the fourth section of the interstate commerce act.

J. E. Tilford, chairman, Southern Freight Association, Atlanta, Ga., said there has never been a demand in the south by the water carriers for a rigid observance of the long and short-haul rule, but "to the contrary, they ask relief and believe it necessary in the public interest."

Tilford complained the long and short-haul rule "places rates in a straight-jacket and prevents the railroads from meeting competition at competitive points, except at the price of reducing rates from, to, and between intermediate points at which similar competition does not exist.

STUDEBAKER still stock car champion OF INDIANAPOLIS SPEEDWAY!

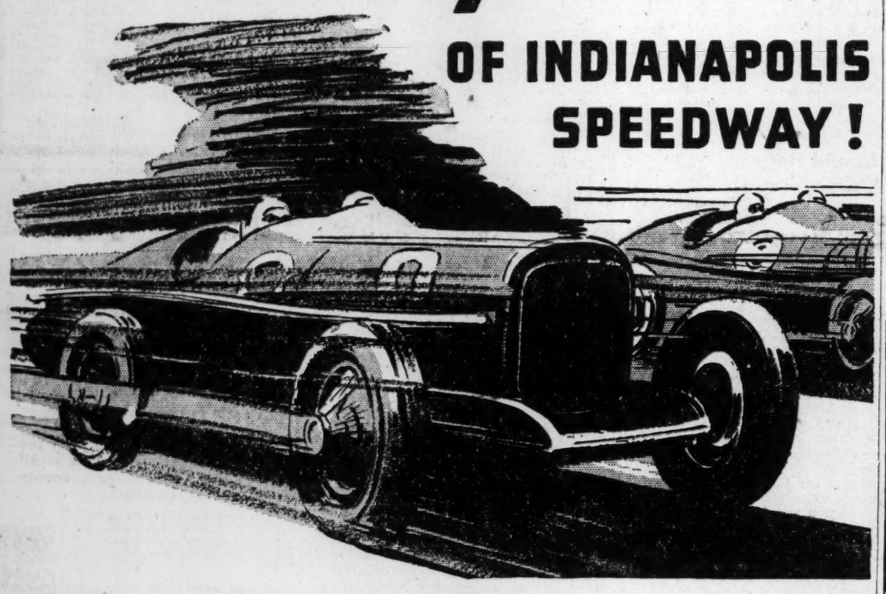

THIS year, the specially built racing cars swept the boards in the Memorial Day race at the Indianapolis Speedway. Not a car produced by a stock manufacturer was able to last the 500 miles.

The great performance at Indianapolis is still Studebaker's. In 1932 and 1933, the last time Studebaker contested, cars entered by the Studebaker factory finished brilliantly. In 1933, seven of the first twelve winners were Studebaker powered. In 1932, the leading Studebaker broke all previous time records for the race.

Get that speedway stamina in your 1935 car. Get a Studebaker—a Champion. You can do so now for just a few dollars more than you have to pay for one of the very lowest priced cars.

Studebaker now offers you a big, beautifully styled 1935 Champion sedan—with steel reinforced by steel body—compound hydraulic brakes—a total of 21 distinctive features—for a delivered price almost as low as the lowest. Come in and go out for a convincing Studebaker trial drive.

Yarbrough Motor Co.
560 West Peachtree, N. W.

Triangle Motors
Whitehall and Forsyth Sts., S. W.

A. L. Belle Isle Garage
Peachtree & Pryor Sts.

5-PASSENGER SEDAN

$845

DELIVERED IN ATLANTA
COMPLETELY EQUIPPED
Nothing more to pay

This delivered price includes bumpers, bumper guards, spare tire and tube, metal tire cover and all necessary equipment.

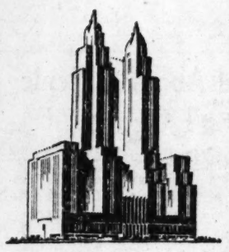

EVENTFUL VISITS

The social gayety and superlative services of the world-famous Waldorf make even short visits delightful events. And rates are surprisingly low.

Single rooms:
$5, $6, $7

Double rooms:
$8, $9, $10

Wide choice of menus is afforded in Waldorf restaurants. In addition to a la carte service, meals are served at popular fixed prices. Dinner in the beautiful **Sert Room** is $2.50 and in the **Norse Grill**, $2 (Club Breakfasts are from 75c and Luncheon at $1.50).

Although The Waldorf is located in New York's most distinguished residential section . . . it is just a few minutes from shops, clubs, theatres, and Grand Central.

THE
WALDORF ASTORIA
Park Ave · 49th to 50th · N. Y.

Vivid-Colored
Taffaswish Slips

make one sheer dress look like a full-size wardrobe!

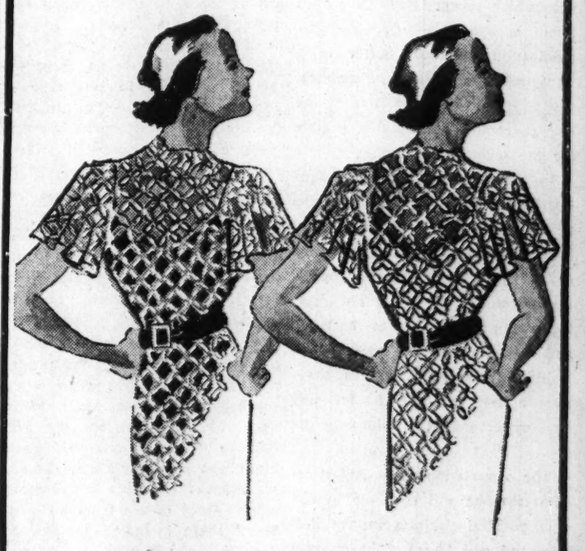

1.19

The swishy, crispy new Taffaswish fabric is news! The fact that you can't see through them is news! The bright new colors of Ashes of Roses, Blush, Maize, Jubilee Blue and Turquoise are news! But the opportunity they give you for making one sheer dress look like two or three or four sheer dresses is the best news of all! Wear them under eyelets, laces or triple sheers. Buy them in several different colors to match or contrast. Also in brown, navy and black.

LINGERIE, THIRD FLOOR

DAVISON-PAXON CO.
ATLANTA · · *affiliated with* MACY'S, *New York*

Be Sure to Visit Our Store

FRIDAY--JUNE 14TH!

Between the Hours of

10 A. M. and 12 M.

You will have the opportunity of a lifetime—a chance to pick up a real Westinghouse Refrigerator for a real price. Come prepared to look around—to compare—to buy. Sale lasts only two hours

Bring $10 With You!

CLARE & COMPANY 246 PEACHTREE WA. 3166 WESTINGHOUSE REFRIGERATORS

GENERAL Loan and Savings Corp.

New Company Makes LOANS at New Low Cost!

316 Healey Bldg.
WAlnut 2545

Ben T. Smith, Pres.
Loys Bell, V. Pres.

GENERAL Loan and Savings Corp.

THE CONSTITUTION
CLARK HOWELL
Editor and President.
CLARK HOWELL, JR.
Vice President and General Manager.
H. H. TROTTI.
Business Manager.

Entered at the Postoffice at Atlanta as second-class mail matter.

Telephone WAlnut 6565.

SUBSCRIPTION RATES.
By Carrier or Mail:

	1 Wk.	1 Mo.	3 Mo.	6 Mo.	1 Yr.
Daily and Sunday	20c	90c	$2.50	$5.00	$9.60
Daily only	15c	70c	2.00	4.00	7.80

Single Copies—Daily, 5c. Sunday, 10c.
BY MAIL ONLY:

	1 Mo.	3 Mo.	6 Mo.	1 Yr.
Sunday	10c	45c	$1.25	$2.50	$5.00

Mail rates for R. F. D. and small or non-dealer towns for 1st, 2d and 3d postal zones only, on application.

KELLY-SMITH COMPANY, national representatives, New York, Chicago, Detroit, Boston, Philadelphia, Atlanta.

THE CONSTITUTION is on sale in New York city by 2 p. m. the day after issue. It can be had: Hotaling's News Stand, Broadway and Forty-third street (Times building corner).

The Constitution is not responsible for advance payments to out-of-town local carriers, dealers or agents. Receipts given for subscription payments not in accordance with published rates are not authorized; also not responsible for subscription payments until received at office of publication.

Member of The Associated Press.
The Associated Press is exclusively entitled to use for publication of all news dispatches credited to it or not otherwise credited to this paper and also the local news published herein.

ATLANTA, GA., JUNE 11, 1935.

THE BULLETIN ULTIMATUM

The notification of Commissioner Linder by the postoffice department that second-class postage privileges will be withdrawn from the Georgia Market Bulletin unless it ceases the publication of political propaganda with which recent issues have been filled, is not surprising since the publication of such matter in a Department of Agriculture publication is specifically prohibited by the law governing publications eligible for the second-class rate.

In the letter of Third Assistant Postmaster-General Eilenberger to Postmaster Livingston, of Atlanta, it is cited that the last three issues of the Bulletin "contain a considerable amount of matter not coming within the purview of the law," and revocation of the second-class mailing privilege is held in abeyance merely that Mr. Linder may have opportunity to conform to the law.

The commissioner's defiant statement that he will continue to discuss political subjects in the Bulletin and will "keep right on taking the Bulletin to the postoffice" is foolish and in line with his recent silly advocacy that Georgia secede from the Union because of his dissatisfaction with the policies of the national administration.

Not only does the political propaganda with which the Bulletin has been filled clearly violate the federal law, but to make matters worse it is in clear defiance of the strict instructions of the general assembly, which in making appropriations for the cost of the publication specified that it should be used only for the dissemination of information as to markets, of opportunities for trade between farmers, as to where labor could be found or where jobs were open for farm workers.

So determined was the general assembly that the Bulletin should be used for no other purpose that it further specified if any other class of matter should appear in it, there should be no further withdrawals from the fund appropriated for its maintenance.

The Bulletin was never intended for any other use than that outlined by the general assembly.

AFTER VOTES?

In years gone by when a northern republican congressman or senator felt the need of cinching the votes of colored residents of his district or state to strengthen his chances of re-election, he would introduce a bill specifically aimed to provide race equality for colored people in southern states. It would not change the status of the colored people of his own section, so he was safe from a slump of the white voters.

Something akin to the same political device, with slight deviation, happened recently when Representative Koppelmann, democrat from Connecticut, introduced a bill to penalize by fine any person or corporation in the District of Columbia denying equal accommodations, advantages and privileges to any person because of race, creed or color. The bill, designated as the civil rights law of the District of Columbia, brings within its scope hotels, restaurants, public libraries, apartment houses and amusement parks.

The bill, should it become a law, would not affect Connecticut, home of Koppelmann, so he is safe from condemnation by the white voters of his district; but Connecticut, like many others of the northern states, has a large number of colored voters, so if he needs a few hundred more votes in a coming election, he hopes to get them by this method.

But the colored race has no use for these so-called "friends," whose purpose is obviously selfish.

FEDERAL AGENTS WIN AGAIN

While the two confessed members of the Weyerhaeuser kidnaping gang caught in Salt Lake City were put under arrest by local police officers, chief credit goes to the agents of the federal Bureau of Investigation who swarmed into the city by air, highway and rail as soon as the first ransom note put in its appearance.

Under their direction a net was thrown around the city through which it would have been practically impossible for the kidnapers to escape and the trap laid so securely within the city limits that further effort to spend the ransom money meant inevitable capture.

The confidence of the "G-men" in their ability to track down kidnapers after their victims are released is accountable for the policy adopted by the Bureau of Investigation that its agents remain inactive while negotiations are going on between kidnap gangs and the families of their victims.

The task of running down the gangsters would be easier if the federal agents sought to trace kidnapers through seizure of the intermediaries to which ransoms were paid, but to do so would bring the imminent danger of another tragedy such as the death of the Lindbergh baby. Especially is this true since the enactment of laws placing the same penalty upon kidnaping as upon murder. Already faced with the possibility of execution, the desperate and heartless men who resort to this type of crime would not hesitate to take the life of their victim in order to increase the probability of escape.

Without the new powers given by congress to federal agents, enabling them to broaden their field of activities, the modern type of criminal and gangster could flaunt the efforts of state and local police forces. The odds are reversed when the G-men go into action.

Equally important in the reduction of crime, which during the period between 1920 and 1930 had reached proportions never before known in America, are the periodic roundups of criminals of all kinds now being staged by the representatives of every law enforcement agency of the federal government, these including the Alcohol Tax Unit, the Bureau of Narcotics, the secret service and the Department of Justice.

These agencies have been in every state and when a nation-wide assault on crime is staged, with the co-operation of local police forces, huge hauls are made in bootleggers, narcotic sellers, counterfeiters, automobile thieves and the other types of lesser criminals from whose ranks those who commit major crimes are usually graduated.

Organized crime now has organized opposition by local, state and national forces of law and order. There can be but one inevitable result—that crime will once more become sporadic in nature, much less common and far easier to check and control.

For this reassuring prospect, the country can chiefly thank the "G-men" and their less conspicuous but just as efficient associates in the other federal enforcement agencies.

In the quick capture of two of the Weyerhaeuser kidnapers they have once more proven that, like the famous Canadian mounties, they will "get their man."

The voice of a new navy amplifier carries a mile. They say its post corresponds roughly to that of stable sergeant in the land forces.

Strangely enough, the Blue Eagle got the ax in a suit involving poultry. It may be swell jurisprudence but it isn't ornithology.

Russia's conversion to baseball seems not to have been sincere. No one has been banished to Siberia for hitting into a double play.

A cotton plant that grows 10 feet tall has been developed in Texas. It will be the weevil's idea of a summer in the mountains.

A Washington court declared a mistrial when a juror's mind went blank. But can you challenge an American juror for that?

Nazi agents attacked collectors in a church charity tag day and seized the collections. The date for Punch-a-Baby Week has not been set.

It is a world of continual surprises. Western farmers who complained of dust storms in April are now finding catfish in their mail boxes.

Having listed Dr. Dafoe for honors, the least George V could do is confer the title of innocent bystander on Papa Dionne.

THE WORLD'S WINDOW

By PIERRE VAN PAASSEN.

"Both Sides of the Road."

Mr. Robert Lynd has endeared himself to me, and I imagine to a host of readers by writing a book with the above title. In that volume he takes himself most seriously when he deals with subjects which we are wont to describe as being of small importance. For instance he speaks of the gross selfishness of the non-smoker in these terms: "See how the non-smoker fumes if a smoker comes into a non-smoking compartment (of a railway train) and lights a cigar. Smokers welcome the presence of non-smokers in the theaters, but what an outcry there is from the non-smokers when the smokers are given the same liberty as themselves—to smoke or not to smoke in the theater, as they please. All that the smoker asks is equality. This the non-smoker is too selfish to concede, except under compulsion."

Admirably said! Those fellows, the non-smokers, I mean, lack something in their make-up which makes them potential enemies of humankind. That something is grace and tolerance and a sense of fairness.

* * * *

Facial Disguise.

To hear an actor who is famous for his mastery of the art of make-up tell some of his secrets, and to see him at the same time apply his precepts in full view of the audience, is a joy which would not be likely to be missed by the kind of playgoer whose chief interest in the theater consists of seeing—or thinking he sees—"how it is done," and of peeping behind the scenes. Consequently that distinguished character actor, Signoret, is having a full house at the Theater des Deux Masques where he talks of facial disguise. He changes his own face into that of a dozen different personages by changing the wig and the grease-paint. Sometimes the changes were surprisingly small. A few lines, a few touches of white, and large spectacles instead of a pince-nez made the hectoring old man in one play into a very good-natured and demure old gent in the next. The principles are always the same, said the actor—pallor for melancholy and pink for fun. However, when it comes to realistic make-up, he said the golden rule is always to copy a face which you have seen in real life and not to invent.

* * * *

Ah, the Gulls.

The town of Fraserburgh, we read, had found its morning rolls, left on the doorstep, strangely disappearing. So watch was kept, but in vain. The other morning a householder's attention was attracted by a strange noise in his garden. He found a flock of seagulls in a state of high excitement tugging a paper bag to pieces and fighting for the morning rolls which it contained. This has been going on for some time. "No doubt," comments the London Observer sagaciously, "owing to the local neglect of the old-fashioned practice of casting bread upon the waters."

(Copyright, 1935, for The Constitution.)

Health Talks

BY DR. WILLIAM BRADY

PRACTICAL KNOWLEDGE OF VITAMINS.

It is of small concern to the ordinary American that deprivation of vitamins A, B, C, D and G causes respectively xerophthalmia and night-blindness, beriberi, scurvy, rickets and pellagra, because the ordinary American is not likely to suffer any of these grave nutritional diseases. He is interested, however, when authorities like McCollum and Simmonds describe as the preservation of the characteristics of youth the better than average nutritional condition induced and maintained by a more liberal intake of the "protective foods," that is, foods containing vitamins. Another distinguished authority, Sherman, adds that a liberal intake of calcium (in certain foods) and of vitamins A, C and G are the important factors in the attainment and maintenance of this superor condition of nutrition and positive health. Sherman and Ellis found that by adding vitamin G to an already adequate diet, in animal experiment, there is obtained a superior vitality in the young and an extension of the period between the attainment of maturity and the onset of senility. Prolongation of youth, in other words. And these more vital young animals in turn had young that showed superior vitality. It was concluded that an optimal intake of vitamin G is greater than the intake ordinarily considered necessary or adequate to maintain health.

Sherman has reached a similar conclusion regarding the intake of vitamin A and vitamin C. That is, a more liberal intake of vitamins than may be necessary to prevent manifestations of deficiency disease favors greater vigor.

These observations are based on animal experiments. Clinical experience, actual practice on human beings, is after all the best authority and the best test. I am offering no suggestions which I do not believe are borne out by practice.

In nature, vitamins never occur singly, but always in combinations of two or more.

In practice it seems that the best effects are obtained when not one vitamin or two but most or all of the vitamins are given together. Not concentrated, synthetic or artificially hopped up preparations of one or two vitamins of enormous potency (theoretically), but combinations of many or all the vitamins, from natural sources, in a form which insures the regular ration.

Ideally, of course, our food should furnish all the vitamins we require. Owing to refining, cooking, preserving, pasteurizing, sterilizing, storing, selecting customs or practices much of our food is robbed of its vitamins, so that it is not easy to get an adequate ration of vitamins from food even if there be no restriction on choice of food, voluntary, obligatory or seasonal or climatic.

One of the scientists who isolated vitamin C—known as ascorbic acid or cebion—reported recently his opinion that this vitamin protects against arteriosclerosi and other manifestations of old age.

I am convinced that the treatment of many vague ailments or health disturbances which we have not heretofore associated with nutritional deficiency calls for an optimal ration of vitamins to supplement the usual diet.

(Copyright, 1935, for The Constitution.)

Conviction Upheld.

NASHVILLE, Tenn., June 10.—(AP) Joe Boyce King, of Russellville, Ky., convicted of murdering his wife while on an automobile trip, lost his appeal in the Tennessee Supreme Court today. The conviction carries a 21-year prison sentence.

News Behind the News

By Paul Mallon

GUNNING WASHINGTON, June 10.—The war of headlines is on again in the Mediterranean and the far east. Big Gun Mussolini is firing blank cartridges at Britain. The Japanese are going him one better in Tokyo, leveling a diplomatic barrage over the heads of the entire world.

But, if you will notice, their troops are moving in a direction opposite to their words. Mussolini's are getting ready to grab the rest of Ethiopia; the Japanese are moving to demoralize a growing resistance to their domination in China.

The guiding spirits of American diplomacy are silent but unexcited. They have catalogued both steps definitely in their own minds as further "bulldozing diplomacy."

WHISTLES Herr Hitler is making similar bulldozing threats against Russia. His purpose is precisely the same as that of the Italians and Japanese. He wants to frighten the world into silence while he prepares the way for colonial expansion eastward. Although you hear little about it in this country now, you will later. The reds have become so excited they can almost hear the nazi legions goose-stepping eastward to the strains of the "Horst Wessel," which sounds as if it might be a horse whistle, but isn't.

DISGUISE Even diplomats have to smile when they think of the latest of Hitler's moves. He turned a honeymoon into a diplomatic threat. The honeymoon was not his, but that of his first lieutenant, General Goering.

The general was sent off to lead his bride in the same direction which may some day be taken by the great German air force which he built up. The honeymoon party included two secretaries of aviation, and confidential officials from several ministries, as well as Prince Philip of Hesse, a brother-in-law of the king of Bulgaria. Incidentally, the bride also went along. The honeymoon party visited all the countries which Germany is trying to win over. It is not the first time that Mars has been disguised as Cupid.

SIGNS No authority here doubts that all these steps are more or less important incidents leading up to war. Neither is there any doubt that a major war will be avoided for the present.

Japan will extend her empire through China by degrees. The soviet will not fight; both Britain and the United States are too busy.

Mussolini will crush Ethiopia and extend his imperial colonization there. Britain will not like it because it places him more threateningly on the trade route to India, but will not cause a war.

Hitler will absorb and colonize the states to the east toward Russia. The reds will view with alarm, but keep their swords in their scabbards.

GOSSIP NOTIONS There continues to be much gossip about Mr. Hoover being the power behind the "grass roots" convention; about the Hoover crowd getting back into the party saddle; about Mr. Hoover himself as a candidate next year.

These popular gossip notions are not shared by the republican long-rangers viewing the situation from Washington. As nearly all of them see it, Mr. Hoover is a titular leader without a substantial personal following; a good liaison man who can talk to every republican leader about principles but who cannot count on their support for the next republican nomination; an acting leader pending the selection of another. As far as republicans in Washington are concerned, there isn't any strictly "Hoover crowd."

COTTON A new gold-embossed idea has been placed confidentially on the desks of the foremost New Dealers by "the committee for economic recovery." This is the committee of businessmen who have been co-operating unofficially with the New Deal. You may recall that the committee submitted an extensive recovery plan several weeks ago in a lavishly prepared, leather-bound blue book, on which the name of each New Deal recipient was embossed in gold.

The latest confidential tome is a second edition of the first and contains an interesting proposal for a new deal cotton program.

What it wants primarily is a reduction to 10 cents of loans on 1935-36 crops; retention of the present processing tax; announcement that the government will dispose of cotton now on hand; a quick announcement of policy from the AAA.

As a future long range policy, it recommends benefit payments on a tariff compensatory scale to be based on gross income rather than price per pound; sale of cotton on a net weight basis.

POWER The new blue book also advocates a foreign trade policy to "remove as many barriers as possible;" encouragement for stabilization of currencies; quick action on the Japanese imports report from the tariff commission; several permanent cotton committees to be established within the government to study and help cotton.

The book was presented privately to members of the cabinet committee now studying cotton who will decide what to do about it. But it is more than a mere off-hand secret recommendation from a business committee. This blue book crowd has strong political backing inside the New Deal.

CAUTION An elderly lady of good family, but in reduced circumstances, applied for relief at the Washington office. She insisted on telling her life story before the case worker could pin her down to a few questions of fact. When shown the application blank and asked to sign, she drew herself up, saying:

"I never sign papers without consulting my lawyer. I shall have to show this to him."

(Copyright, 1935, by Paul Mallon.)

They Can't Get Excited About a Picnic If the Skies Aren't Clear

By Robert Quillen

Did you ever live in a boom town or a frontier region? If you did, you will remember the light-hearted and hopeful spirit of its people.

Everybody was busy. Everybody was enthusiastic. Wages were good and money circulated fast. Nobody haggled over small change. Everybody seemed in a hurry—eager, earnest, excited, happy, intensely interested.

There was little real money in sight, but there was boundless hope, ambition and determination to get ahead.

What made things boom? It was the spirit of the people.

They were gloriously free. There were no hampering strings or restraints. It was every man for himself; get all you can; make good if you can, and let the best man win.

Everybody had confidence in the future.

And everybody had reasonable hope of winning that most thrilling of all games, the ardent and joyous pursuit of a profit.

Why aren't things booming now?

You know the answer. Whatever your opinion of the New Deal or your politics or your favorite 'ism, you know in your heart that one thing only is holding us back.

There is no confidence in tomorrow.

Everything else needed to make a boom is here in abundance.

The banks are burdened with money. In savings banks alone the people have over $20,000,000,000.

And there is urgent need of spending. Every property in the land, from the greatest railroad to the humblest home, needs new equipment and repair and replacement as never before in our time.

We have every material thing required to make an era of solid and unprecedented prosperity, but material isn't worth much if people haven't the spirit to use it.

People are brooding over their wrongs instead of scheming to make a dollar. They are discouraged, uncertain, dismayed, resentful, resigned. They are drifting, content to keep what they have and wait to see what the government will do for them—or to them.

There may be nothing to fear, but people need assurance. They are ready to play ball if somebody will convince them that the umpire won't steal the game.

(Copyright, 1935, for The Constitution.)

HOOVER, IN NEW YORK, IS SILENT ON POLITICS

NEW YORK, June 10. — (AP) — Former President Herbert Hoover was a visitor here today, but he had nothing to say about the national political situation.

Mr. Hoover will attend a meeting of the board of directors of the New York Life Insurance Company on Wednesday and will leave for his home in California immediately afterward.

He came here yesterday after a fishing trip in New Hampshire, accompanied by his son, Alan, and Lawrence Richey, his secretary.

FINLAND WILL PAY DEBT DUE JUNE 15

HELSINGFORS, Finland, June 10. (AP)—Finland will pay her war debt installment due the United States June 15 in money already earmarked in the National City of New York.

(Finland is the only one of the war debtor nations which has paid the debt installmenths, amounting to about one-quarter million dollars semi-annually, regularly.)

The payment will be made by check on Finland's open account in the New York bank.

"Personal Financier" Again Saves N. Y. Town

DUNKIRK, N. Y., June 10.—(AP) Dunkirk's "personal financier" has come to bat for his home-town once again.

Noted for his readiness to supply the city with money to tide it over a bit of tough going, David S. Wright, veteran seed man, has just taken an entire $40,000 issue of emergency relief bonds.

Once he wrote a check for $250,000, taking the entire bond issue to finance construction of a public school.

"And why not?" he asks. "This city is perfectly sound and it's a good investment. Dunkirk has never defaulted on a bond and I don't believe it ever will."

Rated a millionaire today, Wright got his start as a boy selling seeds for his father.

Factories Closed.

RIO DE JANEIRO, June 10.—(AP) Dispatches from Petropolis today said that all factories were shut and state police were patrolling the streets as the result of a clash between integralists (fascists) and the Communistic National Liberating Alliance yesterday. One communist was killed and about a score on both sides were injured.

FAIR ENOUGH

By WESTBROOK PEGLER

Danger Seen In Coming Fight.

NEW YORK, June 10.—Not always do I find myself in agreement with Mr. Arthur Brisbane, the editorial opinion of the Hearst newspapers, but it is reassuring to discover that we think alike about the dangerous possibilities of the prize-fight which the Hearst papers are promoting at the Yankee stadium on the 25th of this month. I was afraid that I might be introducing bigotry into sport, but Mr. Brisbane, I am sure, would not do that, and he has practically taken the words out of my column.

The principals in this prizefight are Joe Louis, a young American negro, and Primo Carnera, the Italian military reservist. The Yankee stadium lies just across the Harlem river from the greatest negro city in the world, where riots have flared twice in recent weeks.

Although the Hearst papers in effect have annihilated the Madison Square Garden Fight Club and taken over dominance of the prizefight business in New York, in the name of the Milk Fund Charities, Mr. Brisbane, as the editorial voice of the Hearst chain, thinks their Louis-Carnera venture is fraught with danger.

May Be Trouble, Says Brisbane.

Says he, in his editorial comment in the New York American, whose sport department is principal promoter of the fight:

"A 20-year-old Detroit negro, Joe Louis, with some 'white' blood, will fight the Italian giant, Carnera. This coming individual fight between a negro and the giant Italian is doubly interesting just now because of the wholesale fight that threatens between the kingdom of Italy and the blacks of Abyssinia. Complications may arise when the fight draws a crowd made up largely of colored men and Italians."

Mr. Brisbane expressed the same misgivings in another editorial published in the New York Daily Mirror, in which he said: "An interesting prizefight approaches. Joe Louis, powerful 20-year-old Detroit negro, is to fight Primo Carnera, the giant Italian, on June 25, in a New York ball park, with loose chairs convenient for throwing.

"You know that prizefighters are 'owned' in these days by men that exploit them, arrange their fights, supply the intelligence which they usually lack and give them as much as the 'owners' think best of the money taken in.

"In this fight, according to 'wise' sports reporters, Joe Louis, the negro youth, is owned by a group of Chicago gangsters, while Primo Carnera, the giant Italian—much heavier, more powerful than the negro—is owned by New York gangsters.

"There is no threat in that, for these gangsters are business men, and in public matters usually arrange a division of profits peaceably.

"But what might cause excitement, possibly a fight bigger than the scheduled fight, is the fact that this heavyweight prizefight between an American colored man and an Italian comes at a time when the Abyssinian question creates feeling between Italians and negroes in New York. The crowd at this Italian-negro prizefight will be composed largely of Italians, all enthusiastic about their giant countryman, and negroes from New York's Harlem section."

Should Have The Lowdown.

As to whether the two fighters are "owned" by gangsters, as Mr. Brisbane suggests, he enjoys an advantage over most of us. He has on his various staffs some of the most sophisticated sports reporters in America, including the actual promoters of the Louis-Carnera fight. If they have told him that gangsters "own" Carnera and Louis their information would be sounder than your correspondent's belief, although that belief is based upon a rather extensive experience as a sports writer.

Mr. Brisbane's sport writers, however, are the sole operators of this fight, and would have had business dealings with the gangsters whom he mentions in arranging the bout, which suggests to him the possibility of a riot in a ball park at night "with loose chairs convenient for throwing."

Of course, Carnera's underworld associations have been well known to one and all for some years. But as to Joe Louis, all your correspondent has heard on credible authority is that his backers include the nabobs of the numbers racket in Detroit, Chicago and New York. Mr. Brisbane, with his sport staffs so advantageously placed, has the benefit of inside information.

Once Called 'Em Immoral.

It is strange, though, to find the Hearst papers or their sports writers operating the biggest fight club in the world, the socalled Twentieth Century Club, in view of the strong opinions against prizefighting which have been expressed by the Hearst papers in the past. Many times they have campaigned against prizefighting as an immoral and degrading influence. They abhorred the whole business in 1910 after the Jeffries-Johnson fight, and ran a daily coupon for weeks in the New York Journal in which the governor was called upon to forbid exhibition of the movies, on the ground that they were indecent and immoral and tended to incite people to riot.

A similar situation now threatens in Harlem, as the wise Mr. Brisbane observes, thanks to the enterprise of the newspapers for which he speaks editorially every day.

Incidentally, although these papers always throw themselves heartily into the ballyhoo for their fights, which are supposed to be charitable activities, I have never seen printed a detailed statement of how the money is spent and for what charity. Since the so-called Milk Fund fights claim to be charity shows, it would seem reasonable that the customers and the other papers which co-operate for charity's sake should have a right to know in detail what becomes of the receipts. And by that I do not mean a vague accounting in large, general lump sums but a dollar-for-dollar reckoning, with every dollar covered by an authentic voucher, showing the nature of the service rendered and the names of those being paid for their services in the interest of charity—something on the order of what Mr. Hearst's auditors require of his newspaper executives.

(Copyright, 1935, for The Constitution.)

POST AGAIN DELAYS STRATOSPHERE HOP

LOS ANGELES, June 10.—(AP)—After looking over a weather map of the country, Wiley Post, noted round-the-world pilot, decided today to postpone until tomorrow his fourth attempt to fly non-stop through the stratosphere to New York.

Boat Explodes, Man Burned.

MIAMI, Fla., June 10.—(AP)—Hurled into the Miami river when a 35-foot speedboat exploded, Slaton O'Dell, 33, suffered serious burns about the head and face today. He was pulled from the stream by C. O. Rivel, owner of the boat, who escaped with minor burns.

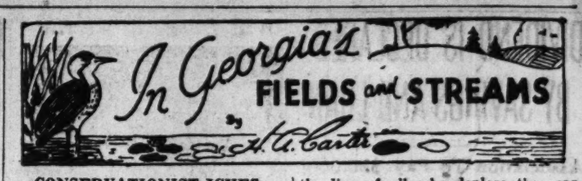

CONSERVATIONIST ICKES.

Continuing from yesterday the comments on the speech of Secretary of the Interior Ickes before the American game conference, let me say that this nation is fortunate in having a man of his caliber at the head of its important conservation works program. After outlining the abuses of our national resources, Mr. Ickes hits us—and I mean you, too—squarely between the eyes with a question.

"The question is what are we going to do about it? Since the days when Gifford Pinchot wrote his name indelibly on the pages of our history for future grateful and, let us hope, more intelligent Americans to read, there has been building up in this country a belief in the principles of conservation. Theodore Roosevelt caught the vision from Gifford Pinchot. Under the leadership of these two men there began to develop an intellectual belief in conservation but as yet there is no national passion for it. We want it for the other fellow, but decline with thanks to assume its obligations for ourselves."

With this terse statement of the situation—far more accurate than we would like to believe if fooling ourselves were not a painful process—Secretary Ickes sailed into the matter with both fists flying and his words bring an enthusiastic cheer to the lips of all who deplore the eras of waste and destruction that have gone before us. He says:

"We have in the White House today a president who is a practical as well as a theoretical conservationist. His stand is far in advance of any of his predecessors. What other president in our history has ever done so much to restore our forests, to reclaim submarginal lands, to check soil erosion, to harness our floods and to purify our streams, to call a halt to the sinful waste of our oil resources? In his conservation program he ought to have the enthusiastic assistance of every true conservationist. He can be trusted to organize and realign government machinery in such a fashion as to achieve the best results for conservation. His instincts are right, his judgment is sound, and he has a farther reaching vision than any other man in the United States today."

To the mind of this conservationist, it is these particular developments that will mark the memory of President Roosevelt down through the ages. His administration marks the turning point in conservation work. From now on the impetus will force us to conservation whether we as a people wish it or not. It has to come. This is the time when we must work with our able national leaders and not hamper their progress in any way.

Talmudic Tales

by DAVID MORANTZ

NUMBER 43.

(Based upon the legends and philosophy found in the Talmud, which work contains the civil and canonical laws and traditions of the Jewish people, dating back as far as 3,000 years.)

PEARLS OF WISDOM.

(Continued.)

"He that always complains," says the Talmud, "is never pitied."

"Never quit certainty for hope."

"A little time may be enough to hatch a great deal of mischief."

"The best throw upon the dice is to throw them away."

"A house filled with guests is eaten up and ill-spoken of."

"Economy is itself a great income."

"Many go out for wool and come home shorn."

"Pen and ink are wit's plough."

"Rich men depend on the poor as well as the poor on them."

"Pin not your faith on another's sleeve."

"Loud threatenings make men stubborn."

"Of all prodigality, that of time is the worst."

"Lament not the loss which you cannot retrieve."

(Copyright, 1935, for The Constitution.)

"Talmudic Tales" now available in book form of 195 pages, containing 128 of these quaint legends and over 500 Pearls of Wisdom, attractively bound in grained blue vellum cloth, with gold-stamped title; suitable for gifts or prizes. Price 1.50, postpaid. All books sent on orders received by July 15 will bear author's personal autograph. Address orders to "Talmudic Tales," care The Atlanta Constitution."

Hollywood in Person

By MOLLIE MERRICK

(Copyright, 1935, by The North American Newspaper Alliance.)

HOLLYWOOD, June 10. — A Broadway hit almost surely means a picture purchase, so it is not a surprice to hear Warners have bought "The Petrified Forest," Leslie Howard's starring vehicle, and will put it on the screen.

The Robert Sherwood play brought $100,000—no mean price for even a Broadway success these days. It has plenty of action, and the role which Howard plays—that of a shy, philosophical Britisher who considers himself a complete failure in life—is admirably suited to his restrained talents. Warners have the best stock company in town to fill the roles of the gang men in it. It is fair to guess many of the toughies you saw in "G-Men" will be behind the guns in this one.

It is interesting to know that "The Green Pastures" will be produced, with Max Reinhardt directing and an all-negro cast. Of course, Richard B. Harrison, the actor who played the role of "De Lawd" is no more. . . . A nation mourned him sincerely.

Daniel Haynes, who last played "De Lawd," now is with Paramount, where he is to do an important part in "So Red the Rose."

Nina Mae McKinney is working here at present—she is very popular in London films, by the way—and Bill Robinson, the tap dancer, always is in demand in the Hollywood studios. It will be an easy thing to cast "The Green Pastures."

Leslie Howard's name comes up once more in the projected casting for Marlene Dietrich's "Invitation to Happiness." There has been much to-do about her male lead: The man must be as good with moviegoers as is Gary Cooper. Herbert Marshall like the winner for some time, but now it seems Leslie Howard will play opposite the exquisite Dietrich.

Our movie stars have tried some pretty keen sartorial stunts to create comment in this blase town. With everyone blonder than blonde, thinner than thin, with green, blue, black, gold and silver nail enamel, it isn't so easy to pull a shocker.

But Gladys Swarthout, opera star from the Metropolitan who is about to launch a screen career, pulled a new one. Her dress, of vivid peasant print, cut conservatively high in back and front, and with large puffed sleeves, ends abruptly at its slightly high waistline and begins again at a quite low waistline leaving the midsection of the torso bare. It's been seen on beaches, but not in ballrooms. But it looks cool for the warm nights.

WOOLEN INDUSTRY TO ASK WAGE HIKE

PROVIDENCE, R. I., June 10.—(AP)—Thomas F. McMahon, international president of the United Textile Workers of America, today called a meeting of the executive board of the union and the executive board of the woolen and worsted department, to set the date upon which they will demand a 20 per cent wage increase for the entire woolen and worsted industry.

The meeting will be held in New York Wednesday and Thursday.

SILHOUETTES

By RALPH T. JONES

The grapes caught the sun from Italian skies,
They were pressed in the lands of the Borgia:
But I lifted my glass to your bonnie blue eyes
And my wine was raised in Georgia.

The Flowers Are in Bloom.

They started high school together. In their junior year they were engaged. They graduated that same spring and he went to the University, where he took a course in agriculture.

Her father had moved to California to live and she didn't want to be separated from her fiance by all those three thousand miles. So she took a post-graduate year at the high school and then hunted a job to support herself until his course in agriculture was finished. She got one, too, perhaps not high salaried but sufficient for her somewhat simple wants.

Yesterday he graduated and she was there to see. After the exercises they were married in an Athens parsonage. Now they are going to live on the farm, just a few miles from Atlanta, he inherited from his grandfather.

She has spent all her spare time this spring, using the hours of the late afternoons that daylight-saving time has given her, working on her flower garden. Today, as they start life together, there is a riot of gorgeous color around their doorstep and the perfume of full-blown blossoms envelops the marriage bed.

The Shame of Doggy Nudity.

"Bootsie" is a poodle, preponderantly. She is muchly beloved by a 12-year-old mistress and in return devotes every beat of her faithful little heart to adoration of her home people. Never did dog eyes display more understanding affection than Bootsie's when they peer out through bushy hair, at the humans she loves so well.

The only handicap in Bootsie's life is the long hair which grows so thick and curly over every part of her body. Particularly when summer comes the hair is a nuisance and it is practically impossible to banish every flea.

So each year Bootsie is sent to the veterinarian for a clipping.

When she comes home with all the long hair gone, save perhaps a little whisk on the end of her tail and a tiny bootee on each foot, she is screamingly funny. Not so much for appearance as for her emotions.

For the first day after the annual clipping she spends her time hiding under chairs or table. When she is called out she crawls, belly to floor, with a look of utter shame in her eyes. After the one day she forgets and enjoys her new comfort.

But at first she is as self-conscious as you would be, suddenly thrown into public gaze without your clothes.

Go outdoors and play with the neighbor dogs in that condition of doggy nudity? Not for all the bones in Atlanta.

Twenty-Five Years Ago Today.

Plans for new Grady hospital building accepted by hospital trustees and bond commission. Four-story structure to be erected at cost of not less than $90,000 to accommodate 96 patients.

And Fifty Years Ago.

Alexander H. Stephens removed from Oakland cemetery to last resting place at Liberty Hall, Crawfordville, with impressive rites.

KENTUCKY COLONEL

Georgian Named on Staff by Governor Laffoon.

FRANKFORT, Ky., June 10.—(AP) Fred Allan Tappan, of White Plains, Ga., has been commissioned a colonel on the staff of Governor Ruby Laffoon.

TEST YOUR KNOWLEDGE

Can you answer seven of these test questions? Turn to want ad pages for the answers.

1. What is an oboe?
2. Who was Casanova?
3. Who proposed "E Pluribus Unum" as the national motto of the United States?
4. What is the name of the nomadic South American race of mixed Spanish and Indian descent inhabiting the Argentine republic and Uruguay?
5. Where was the ancient city or Ur?
6. What is a matrass?
7. Who was George Cattermole?
8. Name the sister of the Roman Emperor Augustus, and wife of Marcus Antonius, distinguished for her beauty, noble disposition and womanly virtues.
9. Who was the author of "Sun Up?"
10. What does Ursa Major mean?

DIVIDEND IS DECLARED BY SAVINGS AND LOAN

Association To Pay $20,000 To Investors for First Half of Year.

The board of directors of the First Federal Savings & Loan Association of Atlanta Friday declared a dividend on the basis of 4 per cent per an um for the first six months of 1935. This dividend will be paid all shareholders of record on June 30 on their federal shares, which are fully insured up to $5,000 by Federal Savings and Loan Insurance Corporation of Washington, D. C. It is expected this dividend will involve the distribution of approximately $20,000 to investors in this association.

George W. West, president of the First Federal Savings & Loan Association of Atlanta, stated:

"The association in the six months' period ending June 30 has made the greatest progress in its history. Federal insurance of saving investments up to $5,000 has attracted hundreds of new accounts These new funds, supplemented by investments by the United States government, have enabled this institution to finance over 200 homes, old and new, in this community since the first of the year, all of these loans being made on long-term, monthly-amortized basis. We expect the next six-month period to be a more successful one. We expect federal insurance, together with a higher rate of return than can be gained from an investment of equal safety, to attract even more investors so that this association will be in a position to more fully and more completely care for the home financing needs of this community."

NASHVILLE HOUSING IS HIKED TO $1,500,000

WASHINGTON, June 10.—(AP)—Public works officials disclosed today that the advisory committee on allotment had recommended to President Roosevelt an increase in the allotment for a low cost housing project at Nashville, Tenn., from $990,000 to $1,500,000.

The increase was part of the $249,000,000 low cost housing program to be financed from the $4,000,000,000 works fund. The president, however, has not yet approved the recommendation.

Will Dance in Recital

Charlotte Simmons, pupil of the Gordon-Eppley School of Dancing, will appear in the annual dance recital entitled "Opera Notes," to be held at the Erlanger theater tomorrow.

MORE THAN $200,000 PAID INSURED READERS

Constitution SubscribersMay Secure Low-Cost Protection Against Accident.

Over $200,000 for widows and orphans, for men and women disabled and in pain as the result of accidents.

That's what The Constitution's offer of a travel and pedestrian accident insurance feature has meant to its subscribers during the last several years.

Over $200,000 paid when money was badly needed; when funeral expenses were heavy, when medical attention was a drain on the family treasury, when saddened families bereft of their bread-winner were faced with the problem of carrying on.

If you do not now have this travel and pedestrian accident insurance protection, which The Constitution offers you, is there any good reason why you should delay it longer when it costs only the small sum of 10 cents a month or $1 a year if you pay it in advance?

Do not delay! Procrastination may prove fatal.

The insurance offered you through The Constitution is issued by the North American Accident Insurance Company of Chicago. The insurance is offered to subscribers of the daily and Sunday Constitution and immediate dependent members of the subscriber's family between the ages of 15 and 69 on the one subscription going into the home at a small registration fee of 20 cents with application and 10 cents per month thereafter in addition to the subscription price, or $1 each per policy per year in advance to subscribers who live in Atlanta and Atlanta suburbs where we have carrier delivery. Out-of-town subscribers can have this insurance by paying $1 per policy per year in advance.

This insurance, offered through The Constitution, provides for the payment of sums ranging downward from $10,000 for travel, $1,000 for auto and pedestrian deaths resulting from certain specified accidents, heavy sums for permanent injuries, and $10 weekly indemnity for total disability resulting from accidents set forth in the policy, which is at the rate of $43.33 per month.

In sending application for insurance, the applicant must state name in full, give age and occupation, and if beneficiary is desired the full Christian name of beneficiary must be given and relationship of same to the insured.

Do your duty! Protect yourself and family today. Tomorrow may be too late!

$250,000 Frog Packing Industry Developed in Bayous of Louisiana

5,000 Pounds of Epicurean Delight Shipped Daily. Scientific Breeding on Large Scale Aids Year's Cain of 100 Per Cent.

NEW ORLEANS, June 10—(AP)—Out of the bayous and marshes of Louisiana a new and unique industry has emerged, a quarter-million-dollar business devoted to the merchandising of frogs' legs.

In less than five years the business has grown from a casual enterprise on the part of local fishermen to a point where one large company in New Orleans alone kills, packs and ships more than 5,000 pounds of the succulent delicacy every day.

At first the spotted amphibians were secured from the low marshy lands in and around the gulf coast. But later the supply became restricted and the breeding of frogs for food purposes began.

The frog industry had one important obstacle to hurdle at the start, the cannibalistic tendency of the parents to eat the young as fast as they developed.

But by arranging separate breeding pens this was overcome and the industry began to move forward.

A visit to the largest unit in this field on the outskirts of New Orleans finds it operating with smooth precision.

Frogs are caught with nets in the large enclosed pens on the farm; a man with a long sharp knife decapitates them; others clean them and then they are take into a large room where girls pack them into tin cans. The legs are packed in one type container, choice tid-bits are packed in another size tin. After being packed they are hermetically sealed, then cooked in the can, labeled, packed and are ready for their trip to the tables of the epicures.

Largest purchasers at present are the big speciality grocery stores and department stores in New York, Chicago and other centers. The price—approximately 50 cents for 6 ounces.

Frog raisers are rapidly approaching the stage reached by the meat packer who mentioned that he used all but the squeal in referring to pigs. Aside from the legs and meat the frog's skin is used for women's shoes. Pharmaceutical experts are investigating the use of portions of the frog for the treatment of chorea or St. Vitus dance.

The depression? Frog breeders haven't heard of it. Business has increased 100 per cent in the past year and the demand is still far above the supply.

Louise McDaniels holding a Newfoundland giant.

GROUP OPENS SESSION ON WORLD RELATIONS

Southern Institute Launches Ten-Day Program of Lectures, Discussions.

The second annual Southern Institute of International Relations, held in the interest of world peace, opened a 10-day session yesterday at St. Luke's Episcopal church with college students, teachers, clergymen and officers of civic and church organizations in attendance.

A class session was held yesterday afternoon, attended by both whites and negroes, while an open meeting was staged last night with Clarence E. Pickett, executive secretary of the American Friends Service committee, as the principal speaker.

Discussing "Achieving Peace in a Changing World," Mr. Pickett declared it has become necessary to revalue civilization, centering on human need.

"We must build a new and adequate international and internal machinery for meeting human needs," the speaker declared. "We must be better informed as to the changes that have and are taking place. Study of this problem and its solution is the purpose of the Southern Institute of International Relations."

Touching on changes that have taken place, Mr. Pickett said the shrinkage of America's export market from five billions of dollars in 1929 to a billion and a half in 1932 necessitates adjustment and a new attitude.

"The United States is no longer an isolated nation; it must play its part in solving world problems," he said. "And paramount is the problem of peace. We all know the world simply cannot afford another war; it would be too ghastly and too purposeless. Therefore, we must work together to prevent such a war."

Andrew W. Cordier, professor of history at Manchester College; Paul Harris Jr., secretary of the National Council for the Prevention of War, and J. R. Huber, of the department of economics, Emory University, will be the speakers at today's sessions of the institute.

Hosiery Problem Expert

MILDRED ROBERTS.

STOCKING CLINIC OFFERED AT HIGH'S

Women Can Find Answer To Any Hosiery Problem This Week.

Women of Atlanta are asked to bring their hosiery problems to the stocking clinic being held this week at High's.

Miss Mildred Roberts, stocking analyst, who has had special training at the Lux laboratories in Cambridge, Mass., in hosiery styling and conservation, will be in the regular hosiery department of High's for consultation on hosiery troubles. She will be at High's this week only.

Stocking clinics are the new way of helping women with their hosiery problems, and one of the big problems of many women is to reduce the cost of the stocking wardrobe. A check-up of 100 business and society women indicates it is not at all unusual for one woman's stockings to cost as much as $100 per year. A stocking clinic is planned to help customers find those stockings which best suit their individual needs—for fashion for fit or for wear, and to give them points on how to make those stockings last longer.

"The real secret of stocking satisfaction," says Miss Roberts, who thoroughly enjoys her unusual job, "often lies in the way you wash them."

WHITE TO REPRESENT MAYOR AT CONVENTION

Key, However, May Attend Thursday Session of Georgia Mayors at Albany.

Councilman John A. White yesterday was designated Mayor Key's personal representative at the Georgia Mayors' Association convention at Albany tomorrow and Thursday.

The mayor, however, may go to the convention in person for the Thursday sessions. Dr. Frank Eskridge, Key's physician, asserted yesterday his patient was returning rapidly to normal and his blood pressure was down considerably.

In order to insure that Key will have a maximum of rest, police officers were stationed outside his hospital door and admittance was denied everyone.

White and his party will leave this afternoon. Robert C. Mizell and Dean Edgar H. Johnson, of the school of economy at Emory University, will leave the city Wednesday morning. Mizell is president of the Georgia Taxpayers' League. Dean Johnson is slated to address the assembly.

J. C. Robinson, secretary of the association, reported yesterday more than 100 Georgia mayors are expected to attend the Albany meeting, the second annual gathering of Georgia mayors.

Key dictated a message which White will read at the Wednesday morning session. Mayor J. D. Ashley, of Valdosta, will preside over the convention in Key's absence.

The Atlanta firemen's band, under the direction of Assistant Chief W. A. Fain, will leave Atlanta at 8 o'clock Wednesday morning for the convention. They are scheduled to give three concerts Wednesday and Thursday.

7 Train Cars Derailed.

YEMASSEE, S. C., June 10.—(AP) Seven cars of a northbound Atlantic Coast Line railway freight train were derailed late last night at Pondton, 20 miles north of here, and traffic over the double trunk line was tied up until this morning. There were no injuries in the wreck, which was blamed by railway officials on a broken wheel on one of the cars.

Do you tire easily?

Sluggish, overworked blood makes you feel weak—mentally dull.

S.S.S. Tonic brings vitality and tone to the whole body.

BODILY WEAKNESS is only one of the many symptoms of a low red-blood-cell count. Loss of appetite, underweight, nervousness and like common ills are often due to this same underlying cause.

The red-blood-cells must be up to normal and vigorous to keep the tissues pure and to help supply the body with fresh oxygen-energy in its circuit thru the entire body of over 200 times daily.

S.S.S. Tonic, in the absence of any organic disease, should help you get those vital red-blood-cells back up to normal. It will make you enjoy your food and help your digestion, too. It is a scientific medicine. 108 years of success. Just try it and you, too, may soon "feel like yourself again." Insist on S.S.S. Tonic in the blood red cellophane wrapped package. The larger size is sufficient for two weeks' treatment—and is more economical, too. At all Drug Stores. © S.S.S. Co.

Hours QUICKER to
WASHINGTON—NEW YORK
Quickest Schedules — Only Double-Track Line
AIR-CONDITIONED SLEEPING AND DINING CARS
SOUTHERN RAILWAY SYSTEM

CONTRACT IS LET FOR PINE PULP MILL

Connecticut Firm to Build $3,500,000 Savannah Plant.

NEW LONDON, Conn., June 10.—(AP)—The Merritt, Chapman & Scott Corporation, which maintains offices in this city has been awarded the contract by the Union Bag and Paper Corporation, of New York, to construct a 125-ton pulp and papermill at Savannah. The work will involve the expenditure of more than $3,500,000.

It will include a large number of buildings and the construction of wharfs, railroad work and power plant and other machinery installation.

Officials of the construction corporation saying work will start soon announced it one of the few large contracts undertaken by private concerns since the depression.

Limericks and More Limericks

Herewith is presented another group of limericks from the recent contest conducted by The Constitution:

Each member of the family grabs a sheet
Dad says McGill can't be beat;
Comics for the lads,
Mother for the ads,
That's how she makes her budget meet.
Mrs. F. A. Whitman, Fitzgerald, Ga.

To start the day off with a vim,
Read Andy and Millie and Bim;
Look in on Annie
And Dick Tracy canny,
Moon Mullins and Smitty, and win.
Mary Taylor, Juniper, Ga.

If you want to keep posted then read,
Read the paper that prints what you need.
Constitution's the name;
If you read it, I claim
That you will be posted indeed.
Mrs. H. H. Henley, 635 Hill St., S. E.

It presents in a way most appealing
Any subject with which it is dealing.
It knows how to say
In a masterful way
What the whole world is thinking and feeling.
Mrs. A. R. Mayfield, 1005 Oxford Road, N. E.

It fills a real need's my conclusion,
'Mid the morn's hectic noise and confusion.
With hubby and kids fed,
And each on his way sped,
I relax with the day's Constitution.
Mrs. J. Warren Armistead, 84 Twelfth St., N. E.

The Constitution brings to you,
Sports, society, and fashions, too.
If the stock market slumps
Just turn to the Gumps,
Or maybe a story will do.
Miss Margaret Dowman, 535 Clifton Road, N. E.

If you love good writers why get
The Constitution which is a safe bet.
There you'll find news galore,
Grantland Rice you'll adore,
So subscribe and you'll never regret.
Mrs. James F. Curtis, 1050 Ponce de Leon Ave.

Variety's what we all need,
In reading, in eating, in speed.
We get it in news,
In ads and in views,
With each Constitution we read.
Hazel W. English, 512 West Peachtree St., N. W.

FUNDS AWARDED TO THREE WOMEN

Auditor Files Report in Ten-Year-Old Dispute Over Estate.

Awards of $15,000 each to two Atlanta women and $48,117 to Mrs. Mary Dillard Jordan, of Danville, Va., are contained in an auditor's report filed in Fulton superior court yesterday by Perry Bloodworth, auditor appointed in the accounting suit of Mrs. Jordan and the other complainants, Mrs. Ruth Powell and Mrs. Pattie Gilleland, of Atlanta.

The defendants are W. Y. Harber and John J. Harber, of Commerce, Ga., executors and guardians under the will of the late G. W. D. Harber, of Gainesville, who are brothers of the complainants. The suit in various angles has been pending in courts of this state for more than 10 years.

The complainants are represented by Carl N. Davie, J. F. Kemp and A. O. Randall and the defendants by Judge A. C. Wheeler, of Gainesville, and Early Starks, of Commerce.

POWELL HONORED BY AGENTS' GROUP

Atlantan Named Vice President of Association of State Mutual Life.

Henry M. Powell, of Atlanta, was elected vice president of the General Agents' Association of the State Mutual Life Assurance Company at a recent convention of the association in Worcester, Mass.

Mr. Powell, who has been with the company here since 1926, is one of the youngest general agents in the company and the youngest ever named vice president of the association. He was advanced through membership on the association executive committee, ordinarily a prerequisite to the office.

The Atlantan, who is an ex-president of the Atlanta Life Underwriters' Association and at present a member of the executive committee and also vice president and secretary-treasurer of the Atlanta Life Managers' Club, spoke before the convention on "Advertising."

RHODODENDRON FETE OPENS IN ASHEVILLE

ASHEVILLE, N. C., June 10.—(AP)—Asheville's five-day rhododendron festival opened today with dedication of the Craggy Rhododendron Gardens.

Thousands of visitors were here for the week of merrymaking, which reaches its climax Thursday night with the coronation ball when Ottis Green Jr. and Miss Sophie Myers Stephens will be crowned king and queen of rhododendron.

JURY SAYS POLICEMAN SHOT WOMAN, SELF

FREDERICKSBURG, Pa., June 10.—(AP)—Dr. John E. Cole, city coroner, after an inquest today into the killings of Mrs. C. Ray Davis and Police Officer E. Cleveland Musselman, returned a verdict stating that the 23-year-old woman died from a bullet wound inflicted by the officer and that the latter was a suicide from self-inflicted bullet wound in the head.

LAWYERS TO PROBE COLLECTION FIRMS

Unlawful Practice of Law Charged to Certain Agencies Here.

Charging that methods employed by certain collection agencies "amount to little short of blackmail," Judge A. J. Hartley, president of the Fulton County Bar Association, announced yesterday that the association has launched a thorough investigation of such agencies following several complaints charging unlawful practice of law.

"It has come to our attention that threats by mail and telephone in various forms are being made to a great number of employes and employers of Atlanta," Judge Hartley said.

"The threats involve institution and trial of suits, garnishments and other legal actions, by agencies and persons who are not lawyers and cannot institute or advise the bringing of any legal proceedings. By their unscrupulous manner they mislead the public to believe that they can issue, bring and try cases in court, and will do so unless the terms of their threats are met."

Judge Hartley asks any citizen who has knowledge of such acts to give such information as they have to the association, submitting for examination any pseudo-legal forms from agencies.

MELTON TO SPEAK

Legion Leader To Be Flag Day Speaker at Decatur.

Major Quimby Melton, national vice commander of the American Legion, will deliver the principal address at a flag day program to be held at 4 o'clock tomorrow afternoon in the auditorium of the Boys' High school, Decatur. The program is sponsored by the Harold Byrd unit, American Legion Auxiliary.

The following program will be presented: Musical number, Twenty-second infantry band; call to order, Mrs. E. F. Alexander; advance of colors, pledge to the flag, led by Mrs. W. P. Smith; invocation by Dr. Joseph M. Toomey; music by band, greetings from the city of Decatur by Scott Candler, mayor; introduction of speaker by Frank Cagle, commander of Harold Byrd post; main address, music by band and benediction.

The program was arranged by Mrs. W. P. Smith and Mrs. Joseph M. Toomey. Members of patriotic and civic organizations have been invited to attend.

Talmadge Leaves Today For Chicago and Biloxi

Governor Talmadge is scheduled to be away from the capitol from this morning until Monday.

He is slated to leave Atlanta today for Chicago, where he is to address the Chicago Association of Commerce at noon Wednesday on the subject, "The Only Road to Recovery."

From Chicago, he is scheduled to go directly to Biloxi, Miss., where he will speak before the conference of governors on Friday.

The governor, attaches at the capitol said yesterday, is to return to Atlanta Saturday or Sunday, and be at his desk Monday morning.

As GEORGIA grows finer peaches...

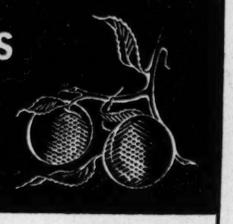

Schlitz

brews finer BEER!

DRINK Schlitz—as full bodied and delicious as a Georgia peach. Drink all you want—there's pleasure in the taste of Schlitz—and friendliness in the way it treats you.

Enjoy this delicious liquid food—so easy to digest because the Schlitz secret process of *Precise Enzyme Control* guarantees uniform ripeness *always.* Yes and Schlitz contains Vitamins that help build health and stronger nerves. Schlitz is good *for* you today . . . and it's good *to* you tomorrow. Jos. Schlitz Brewing Company, Milwaukee, Wisc.

McCULLOUGH BROTHERS, Inc.
9 and 10 Produce Row Atlanta, Georgia
WA. 1240

© 1935, J. S. B. Co.

THE BEER THAT MADE MILWAUKEE FAMOUS

HIGH'S Today Specializes in

Clothes for Larger Women

For Perfect 38 to 46's!

Summer Silk Frocks

WASH CREPES NAVY SHEERS
PRINT SHEERS PRINT CREPES

Is it any wonder that fashion-wise women with an eye for glamour, and a flair for chic, turn to HIGH'S for summer value? Many frocks with flattering jackets—all carefully styled to make the LEAST of your figure. White, pastels, navy, dark shades!

$7.77

SIZES 38 to 46 18½ to 26½

HIGH'S SECOND FLOOR

Out-Size Full-Fashioned
Silk Hose

● Sheer Chiffons! Service Weights! With 2-Way Stretch Tops that insure comfort and fit!

Colors you want for every summer ensemble—picot tops, too! All sizes.

$1.00 Pr.

HOSIERY—STREET FLOOR

"Air Cooled" Fabric!
White Gloves

Of soft, fine fabric—to give you that meticulously "finished" air! All sizes.

$1.00 Pr.

GLOVES—STREET FLOOR

Extra Size French Crepe
Panel Slips
$1.98

White or tearose—richly lace trimmed. Deep shadow panels for double protection! Sizes 46 to 52.

RAYON GOWNS, extra size. Blue, tearose. Tailored or lacy....$1.19

RAYON PANTIES, extra sizes. Tailored, reinforced. Pair 79c

LINGERIES . . . HIGH'S THIRD FLOOR

U. S. TRIES ATTORNEY IN URSCHEL KIDNAPING

Laska Accused of Accepting Known Ransom Money as Fee.

OKLAHOMA CITY, June 10.—(AP) Purpling with rage, Ben B. Laska, Denver attorney, shouted a denial to a federal court jury today that he directed disposal of the $75,000 his kidnaper client received when the $200,000 Charles F. Urschel ransom was divided.

The denial, delivered in bitter vein, climaxed the crowded first day of the government's trial of Laska and James C. Mathers, Oklahoma City, attorneys for two of Urschel's kidnapers. They are charged with accepting as counsel fees money from the ransom paid for release of the oil millionaire.

Previously, Frank Dudley, assistant United States district attorney, had charged that "Laska, working behind the scenes," told Edward Feldman, stepson of Albert Bates, Laska's kidnaper client, how to safely dispose of the "hot" ransom cash.

Laska's opening statement cleared the way for the taking of testimony tomorrow.

Attorneys for Mathers reserved their opening argument. Mathers' kidnaper client was Harvey Bailey. Both Bailey and Bates were convicted.

Laska, once accused by the Denver bar of "hypnotizing" juries, railed against "a plot to convict me."

"This is a test case," he told the jury. "I'm not alone in it. There are 150,000 lawyers interested in its outcome."

W. C. Lewis, district attorney, leaped to his feet and appealed to Judge Edgar S. Vaught to "make him stop trying to bring all the rest of the lawyers in the country into this case."

In his opening argument, Dudley sketched the government's case against Laska.

He told how Feldman went with his mother to Chicago, Oregon, Wyoming and other places to escape with the money.

"Laska directed their flight," Dudley declared. "He told them to change their names. . . . He told them to get rid of all identification and to get containers and bury the ransom money in the earth so it would not be destroyed and to leave it there until it could be passed."

Throughout the opening day, Urschel was an interested spectator.

Judge Vaught emphasized by repetition "the only question is whether an attorney accepts money and knows it is part of a ransom fund."

UTILITY VOTE SET FOR SENATE TODAY

Continued From First Page.

the Mellon interests from operation of the bill flared out today.

Senator Wheeler said the two interests were exempted because their connection with the power and gas business affected by the measure were "only incidental" to their main line of activity.

Wheeler's insistence he was not seeking to include all holding companies of all industries brought the Louisianan to his feet with flailing arms.

"This bill has been already too much compromised," Long said, and then topped that with an assertion that President Roosevelt was wilfully permitting the Tennessee Valley Authority amendments to be held up in the house.

10-Minute Job.

"They could bring the TVA bill out of the house in 10 minutes if they wanted to," the Louisianan shouted. "They know that they are pleasing the president of the United States or they would bring that bill out of there."

His protest referred to a 13-to-12 vote in the house military affairs committee which tied up the TVA measure after it had been passed by the senate.

With only incidental debate, the senate adopted an amendment to give federal courts discretion as to whether they would appoint the Securities and Exchange Commission as receivers of utility companies going under the federal bankruptcy laws.

CHINA SURRENDERS TO JAP DEMANDS

Continued From First Page.

council and secret societies which might harm relations with foreign powers was ordered by General Ho Ying-Chin, chairman of the council.

Troops whose removal from Hopei province was demanded by Japan were reported already on the march to another province. Replacements satisfactory to Tokyo have been sent.

In Tientsin Chinese commentators said aroused world opinion and the Japanese foreign office restrained alleged plans by Japanese army leaders to occupy northern China.

One Chinese official was quoted as saying: "We are thankful for the presence of the foreign embassies and legations in Peiping. This and the delicate international situation at Tientsin is helping to restrain the Japanese army, as it did in 1933 when the Japanese advanced almost to the gates of the two cities."

A Japanese official in Tientsin said, "we are anxious to avoid an international hubbub."

MOSCOW SHARPLY PROTESTS ALLEGED JAP AMBUSHING

MOSCOW, June 10.—(AP)—The Tass, official Russian news agency, announced tonight that the soviet charge d'affaires at Tokyo has filed a protest with the Japanese foreign office, demanding punishment of Japanese soldiers in Manchoukuo who allegedly entered soviet territory and ambushed a soviet sentinel.

The protest note asserted the attack occurred June 3 and called it an "unprecedented violation of the soviet frontiers."

Two sentinels of the soviet side of the border near the mouth of the Sherimetivo river were said to have been fired on suddenly from the rear. One of them fled for aid and upon returning with reinforcements, found only a pool of blood and hoof prints leading back across the border.

The note demanded the return of the sentinel, if he was captured alive, and return of his body if he was killed.

SHARP FIGHTING IN WEST WORRIES CHINA GOVERNMENT

HUNGKING, Szechuan Province, China, June 10.—(AP)—Sharp fighting in western China where communist forces are on the march gave the Chinese nationalist government tonight another grave problem.

General Chiang Kai-shek, China's military chief, has been forced to divide his attention between the west and the north as a result of Japan's demands in the latter area.

Government authorities here are fearful that the fast-moving communist armies will succeed in breaking into the mountain wilderness of Sikang, "buffer" province between Szechuan and Tibet. If they do, they can quickly lose themselves in the highland fastnesses and pursuit would be difficult.

Concern was felt at the possibility the reds would use Sikang as a corridor to the Tibetan frontier. In this case British interests would be menaced, for only militarily-weak Tibet would separate the communists from the Indian frontier.

COTTON SURPLUS END SAID POSSIBLE BY '37

Johnson Declares Lint's Statistical Position Strongest Since 1931.

MEMPHIS, Tenn., June 10.—(AP) Oscar Johnston, special assistant to the secretary of the treasury, predicted here today that continued co-operation between producers and the Agricultural Adjustment Administration would eliminate America's cotton surplus within two years. "The present statistical position of American cotton is stronger than at any time since August 1, 1931," he said.

"It is entirely too early to forecast with any accuracy the size of the 1935 crop, but it is reasonably certain that the world carryover of cotton on August 1, next, will not exceed 9,000,000 bales and this will include cotton in the hands of consuming establishments, rejections, culls and every type of cotton," Johnston continued.

"No conclusion has been reached with respect to the amount per pound for the 1935 loan. The only thing certain with respect to this being that the government will see to it that adequate credit facilities are available to producers to avoid dumping during harvesting."

MANUFACTURERS' AGENT HITS AAA PROPAGANDA

BOSTON, June 10.—(AP)—On the eve of a meeting by northern cotton manufacturers to determine their post-code course of action, Dexter Stevens, vice president of the National Association of Cotton Manufacturers tonight accused Secretary of Agriculture Wallace of "poisoning the minds of millions of farmers." He called for a dismantling of the "AAA propaganda machine."

Stevens asserted the Agricultural Adjustment Administration's propaganda machine "has deliberately and consistently misconstrued the attitude of the cotton textile industry toward benefit payments to harassed farmers. In times like these, of course, we favor such payments. The industry approves the benefit payments, but not the Wallace method of collecting it," he declared.

'G-MEN' SEEKING 3 OTHER SUSPECTS IN KIDNAPING CASE

Continued From First Page.

ersby it appears to have been long vacant.

Soon after its discovery by Department of Justice agents, neighbors who had seen mysterious persons in the dwelling, identified three of them as the Waleys and Mahan.

Mrs. T. L. Locket, operator of a grocery store in the neighborhood, identified Waley and Mahan from pictures taken from files of the Spokane police department, and offered a humorous sidelight in her dealings with the men.

Complained of Thieves.

"They complained their house had been entered while they were away for about a week and somebody stole some milk bottles," she said.

"The complained a lot about the class of a neighborhood in which a thing like that could happen."

Elmer Cawthon, an iceman who lived next door to the house, frquently saw a man he identified as Waley, and upon several occasions talked to him.

About two weeks before Easter, Elmer related, two women and a little girl, named Wanda, came to the house.

"They left for the first time a few days after Easter (April 21; George was kidnaped on May 24) and were gone until three or four days after Easter," the iceman related.

"They must have returned in the night because none of us remember seeing them come back.

Man Curious.

"I was in the yard one day doing some work for a neighbor and this fellow who looks like Waley came over to talk with me. He mentioned their having been away on an Easter trip. He seemed mad about something and asked me if I saw anybody around the house while they were away. He said somebody had been in the house and taken his overcoat and a coat belonging to his wife."

While federal agents, who locked themselves inside the house, refused to talk, police said the man probably was attempting to learn if police or other officers had been around the house.

The house stands among old homes occupied a generation ago by Spokane's wealthy residents.

While the details of Waley's confession were as closely guarded by federal agents here today as were Waley and his wife, one report said he had told them he and his wife, Mahan and another man were involved in the kidnaping. He was represented as saying the identity of the third man is unknown to him and that he met him in Washington state.

Mahan Picture Identified.

An automobile salesman identified a photograph of Mahan as the man to whom he sold a Ford car last March 30 after he had been offered a green Buick sedan in exchange.

A green Buick sedan and a Ford car were definitely tied into the kidnap hunt in the Pacific northwest.

What was regarded as further light upon the movement of the kidnap gang was a statement today by Julius Thulin, 71-year-old grandfather of Mrs. Waley, that the Waleys visited him at his Ogden, Utah, home June 3, two days after young Weyerhaeuser was released. They left a short time later but last Friday, the ransom bills first were circulated here, the grandfather said, a man who gave his name as Davis left a suitcase for them at the Ogden home.

"Saturday night about 9 o'clock Davis reappeared with his small green-gray motor car," Mr. Thulin said.

"'Here I am again,' he said. 'Did my friends pick up the suitcase?'

"'Yes,' I replied, 'and they have both been arrested in Salt Lake.'

"'The damn fools,' said Davis.

Runs for Auto.

"Davis threw his hands into the air and started on the run for his car."

Police expressed the belief that Davis, one of Mahan's many aliases, headed for Butte—425 miles distant—where he so narrowly escaped capture Sunday.

Thulin identified a police picture of Mahan as the Davis who left the suitcase at his home.

No sooner had the arrests here been made known than it was announced in Tacoma that death on the gallows would be sought for the kidnapers.

Grimly, unequivocally, Prosecuting Attorney Harry H. Robertson said.

"The law says death. It is death we will demand."

He added:

"I can have some sympathy for a man who kills another in a brawl, but none whatever for the kidnaper. This is the most terrible crime we have. It strikes at the heart of every father and mother."

Sex, Johnston said, will not deter him.

Same Treatment.

"If the evidence proves she was a principal," he said the 19-year-old Mrs. Waley, "she will receive the same treatment as her accomplices."

Mrs. Waley, arrested Saturday as she attempted to pass a $5 bill from the ransom money, broke quickly, according to federal agents, and implicated her husband. When he reached the house they had taken here only three days before, he was promptly seized. Waley, too, soon confessed, it was announced, and the couple together implicated Mahan.

The same type identification orders from the Justice Department which finally meant the end for John Dillinger, "Pretty Boy" Floyd and many other gangsters, were broadcast from Washington in the Mahan hunt.

Thousands of such orders were speeded to 35 key cities, carrying the ten fingerprints of the quarry, two pictures, detailed description and an outline of his criminal past.

Lived in New Jersey.

Mrs. Waley's relatives here said she and her husband lived at Camden, N. J., from early last autumn until January.

This gave rise to speculation that Waley knew all the details of the Lindbergh kidnaping—may, in fact, even have attended sessions of the trial of Bruno Richard Hauptmann at Flemington, N. J.

Waley, the girl's relatives said, is the son of a foreman of one of the Weyerhaeuser lumber mills, but never was employed because of his father's objections to hiring relatives.

The relatives added that Waley and his wife spent some time in Tacoma after their marriage here in November, 1933.

Records showed the pair were on relief several times between January, 1934, and April, 1935.

The father of the kidnaped boy, J. P. Weyerhaeuser Sr., avoided comment on plans to seek the death penalty—which would be hanging in Washington—for the abductors.

Weyerhaeuser Silent.

"Oh, I can't talk about that," he said over the telephone, after slamming the door on callers who sought to learn his views.

Although it was the Department of Justice through which the public learned of the arrest of the Waleys and the pursuit of Mahan, police here and at Butte actually were credited with turning them up.

W. M. Rogers, a Salt Lake City detective, and Patrolman L. B. Gifford arrested Mrs. Waley when she offered a $5 bill identified as part of the Weyerhaeuser ransom payment in payment for a 20-cent cigaret case at a 10-cent store.

At Butte, burly, good-natured J. E. Mooney, a detective whose hobby is boxing, spotted Mahan and probably would have taken him then but for a bulldog.

Near a small (Ford V-8) sedan early Sunday, Mooney recognized Mahan, whom he had arrested nearly seven years ago on a bank robbery charge. Mahan fled. Trying to get at his pistol, Mooney gave chase, but a bulldog blocked his path.

That was before Mooney and fellow officers found secreted in the sedan Mahan deserted $15,155 of the ransom money—about evenly divided in $5, $10 and $20 denominations.

COMPLETE SOLUTION OF CASE IS SOUGHT

WASHINGTON, June 10.—(AP)—Complete solution of the Weyerhaeuser kidnaping case—with the probability of new arrests—was the goal tonight of relentless "G-men" combing the northwest for William Mahan and possible confederates.

J. Edgar Hoover, director of the Justice Department agents, kept in almost continuous contact with the hunt by telephone from here. During the day he summoned newsmen to his office to announce the location of the "hideout" house at Spokane where George Weyerhaeuser was held.

Visibly excited, the director said this 'was highly important to the investigation" and promptly ordered that "a police guard be thrown about the house." Then as reporters left his office, Hoover added there might be "additional details at any moment."

He disclosed simultaneously that continued grilling at Salt Lake City of Harmon M. Waley, 24-year-old former convict, and his wife, Margaret, arrested Saturday in the Weyerhaeuser case and said to have confessed, had resulted in location of the Spokane house where little George was concealed.

Hoover said just 10 minutes before he made his announcement, the hideout had been "definitely identified by the cupboard where the little boy was kept."

Hoover emphatically warned that anyone aiding Mahan—linked by agents with the abduction before he fled from Butte, Mont., officers—would face the full force of the federal law. He said:

"Any person who lends any assistance to Mahan or harbors him in any way will be prosecuted vigorously under the federal harboring statutes."

The minimum sentence upon a conviction of "harboring" was said to be "two years and a fine."

This announcement was in line with the Justice Department's policy of making kidnap fugitives "too hot" even for contact with underworld criminals usually open to an escaping criminal.

Hoover said 25,000 official I. O.'s (identification orders) left here by air mail at 6 a. m. today for points in the west and northwest" where Mahan was being sought.

Photo in Files.

"Fortunately we had a photograph of the man in our files here," he explained. "We started running the I. O.'s at 11 o'clock last night and they were speeding away from here early today."

As quickly as details of the kidnaping were learned from the Waleys at Salt Lake City, Hoover disclosed, his agents dictated them by long-distance telephone to his office, but he insisted these detailed confessions must be confidential "probably until they are indicted and tried."

Hoover referred sarcastically to the "healthy records" of Waley and Mahan.

"Mahan managed to get out of sentences twice, the last time a 20-year term in 1927," he said. "The gentleman Waley also had a magnificent record with five arrests from burglary to grand larceny, with some paroles included, of course."

MOTHER CAN'T BELIEVE SON IS A KIDNAPER.

TACOMA, June 10.—(AP)—Broken-hearted, Mrs. Cleo I. Bonney, 50, gray-haired mother of Harmon M. Waley, held as a member of the gang which kidnaped George Weyerhaeuser, cried: "I don't believe it. . . . I can't understand it," when told here today her son and his wife had been arrested in Salt Lake City.

Mrs. Bonney, who has been ill since January, has been on relief, officials said.

SENATE VOTES PENALTY ON RANSOM HANDLERS.

WASHINGTON, June 10.—(AP)—An amendment to the Lindbergh kidnap law to make persons handling ransom money "accessories after the fact" was passed today by the senate and sent to the house.

Attorney-General Cummings in recommending the amendment said "the present law was inadequate to reach persons handling ransom money."

The bill, he said, would "make it a crime to receive, possess or dispose of the ransom money."

The amendment would subject those handling ransom money to a possible fine of $10,000 or imprisonment up to 10 years or both.

FEDERAL JURY URGES DEATH FOR KIDNAPERS

DURANT, Okla., June 10.—(UP) A death sentence, believed to be the first imposed under the Lindbergh kidnaping law, was recommended by a federal jury today for Arthur Gooch, Oklahoma gangster.

He was accused of kidnaping H. R. Marks and R. N. Baker, Paris, Texas, policemen and bringing them into Oklahoma.

Ambrus Nix, his companion in the kidnaping, was killed in a battle with officers near Okemah last December.

Marks and Baker were seized last October while Nix and Gooch were fugitives from the Holdenville, Okla., jail.

DEFICIT OF DEMOCRATS REDUCED TO $441,976

WASHINGTON, June 10.—(AP)—The democratic national committee today reported to the house its deficit had been reduced below the half a million dollar mark for the first time since the Smith-Hoover campaign of 1928.

Unpaid obligations, said W. Forbes Morgan, secretary of the committee, in making his quarterly report to the clerk of the house, fell from $520,670 on February 20 to $441,976 on May 31.

How to Relieve Athlete's Foot

The parasite which attacks the feet between the toes, causing rawness, itching, inflammation and destroying tissue can be killed with nothing less than "Tetterine," a pleasant-odored preparation that soothes instantly, giving quick relief from this acute, contagious condition. Healing and formation of clean, healthy skin promptly follows the use of Tetterine. Get a package from any drug store, try it and get your money back if not satisfied.—(adv.)

Two Held, Third Sought in Kidnaping

Harmon M. Waley.

William Mahan.

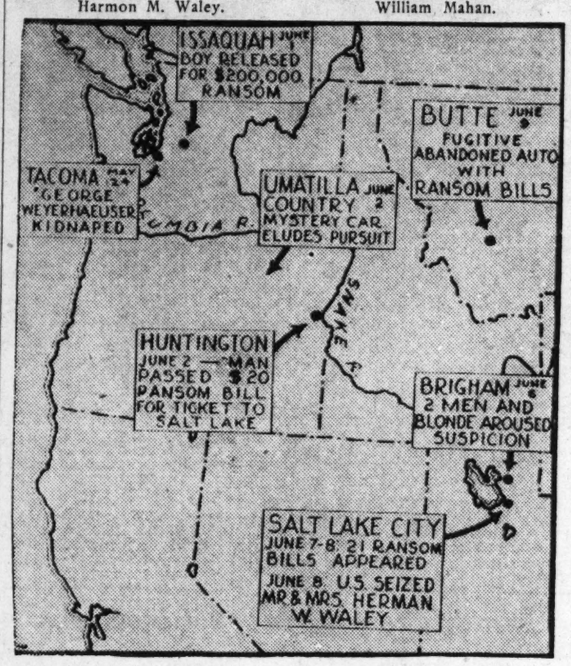

Here are high spots in Weyerhaeuser kidnap hunt.

FARM BELT G.O.P. TO SEEK '36 AID FROM DEMOCRATS

Continued From First Page.

republican—to join forces under the G. O. P. standard.

Frank O. Lowden, silver-haired elder statesman of republicanism, came out of retirement to voice a battle cry:

"The preservation of the constitution—this is the supreme issue of the hour."

The former Illinois governor predicted:

"Hundreds of thousands of patriotic men and women of the democratic party will rally to our banner, in the gravest crisis since the Civil War."

Harrison E. Spangler, of Iowa, temporary chairman and keynoter, asserted that any new conservative party would only divide the electorate. He added:

Ask Aid of Americans.

"We call upon all Americans to join us in an effort to defend and re-establish American social, economic and political institutions."

Immediately following the opening of the first major political convocation since invalidation of the NRA struck a blow to the New Deal, the first move for democratic aid was made. Roy L. Brecke, of Wisconsin, demanded that the resolutions committee map plans for a fusion of democrats and republicans opposed to President Roosevelt. The keynote address made the president its special target. Boos and catcalls chorused as Spangler enumerated the "broken pledges" of President Roosevelt.

Cheers greeted Spangler's declaration:

"The issue of today is the philosophies of Lincoln against those of Franklin Delano Roosevelt."

There was applause when Lowden asserted:

"There is no room on American soil for the dictatorship of either the fascist or proletariat type of government," and again as he promised:

"Any attempt to rob America of its liberties would revive the spirit of '76."

Lincoln's Tomb Visited.

The same theme was taken up in the afternoon when the pilgrims to the shrine of Abraham Lincoln assembled at his tomb in Oak Ridge cemetery for memorial services.

There Arthur M. Hyde, secretary of agriculture in the Hoover cabinet, reiterated demands for "constitutional government and individual liberty."

"We do not join Mr. Roosevelt in his admiration of the powers of other nations," he said, "including the powers of Mussolini, Hitler and Stalin." John D. M. Hamilton, permanent chairman of the conclave of G. O. P. faithful from Iowa, Illinois, Indiana, Missouri, Wisconsin, Minnesota, South Dakota, Kansas, Oklahoma and Nebraska, renewed the attack on the national administration at a night session as the resolutions committee prepared to bring in its more formal "indictment" of the New Deal.

He bade his auditors to leap into the fight to regain the west for the republicans.

Party Principles.

He also promulgated the first definite outline of constructive principles to guide the party in its battles.

But there was only confused speculation as to what stand the conference should take on the all-important farm plank.

Lowden, long recognized as an agricultural authority, observed:

"A just balance between industry and agriculture can be maintained only if, so long as we have a protective tariff for the benefit of industry, we give to agriculture corresponding benefits for that portion of the products of the soil which go into domestic consumption."

Uncertain applause greeted his statement. Some delegates debated whether he had given inferential approval to one of the fundamentals of the AAA; others interpreted it as an indorsement of some equalization fee or export debenture plan.

Lowden did not elaborate.

Hamilton, chairman of the national committee for Kansas, and, with Spangler, a prime mover in the rally, demanded a return to "an economic program based upon the theory of plenty and not scarcity."

He also urged an adequate program to meet changing social conditions but warned it must function "within the framework of the constitution. He demanded pledges for a stabilized monetary system, a balanced budget, the termination of monopolies, removal of the government from business, a return to the people of their constitutional rights, free speech, free labor and a free press, restoration of foreign markets, lifting of restrictions on agriculture.

Officials announced 7,000 men and women attended the morning session.

EMPIRE BUILDERS ELECT CONGRESS

Continued From First Page.

Young Harry Campbell, impeccably dressed in a dark suit and a white shirt, kept straightening his tie.

Then came the election for chairman. Campbell, from Abrams, Wis.; Pat Hemmer, of Wright, Minn., and Allen Frederick, of Wahkon, Minn., were nominated. Two men tore ballots from scratch paper. They distributed them and collected them in felt hats. Campbell won.

Mrs. Neil Miller, whose husband resigned as Blair (Wis.) High school principal because of his faith in Alaska's future, was elected secretary.

Campbell stepped to the plain board desk, rapped for order with a pair of shiny scissors.

"The meeting will be in order," he said. "There are a few men who sleep in this place and they want to get this over as soon as possible.

"We Lack Direction."

He went on aggressively: "Some colonists are running around here like a bunch of lost sheep. Some want to go fishing, some want to cut logs. They're not pulling together. We don't want to be big shots, but as delegates we ought to start directing the camps."

The council agreed. Then its members tangled on the garbage problem. The government health men have been raising Ned with some of the colonists about garbage. They have suggested digging trenches to burn and bury refuse to prevent disease. Irwin demanded this be done.

The council unanimously passed a motion that each camp have a garbage disposal committee and post bulletin board notices to that effect. That was the first law of the Alaska colony.

Swanda, from Pine City, Minn., with a determined glint in his eye, brought up the next subject.

Pass Dog Law.

"If the children don't stop pestering the horses tied out by the hay they'll be shaking hands with St. Peter," he started. "And another thing—we've got a fine bunch of hounds running around. The biggest part of them would just take a man about one day with a gun. I like dogs but I take care of them like my children, not the way some are taking care of them.

"I make a motion the dogs in these camps be tied up so they won't run wild," interposed Councilman George Conners from South Range, Wis.

"I would amend that motion that all dogs must be tied up unless out for exercise," Frederick added.

It was so amended and ordered posted and Mrs. Hopkins opened the next subject.

To Apportion Milk.

"Out to camp six," she said, "we got 52 kids and only two gallons of milk. I think milk should be divided more equally among the camps. We adults can get along, but we gotta have milk for children."

Irwin admitted a milk shortage and the council decided to take a census of children under 10 at each camp and allocate the present milk supply equitably until more cows arrive.

Chairman Campbell then reminded the delegates that it was getting late and they better adjourn. It was decided to meet once a week. Swanda called out, "Okay, everybody, bring your grievances next week."

Try Lemon Juice To Stop Rheumatic Pain

40,000 People Have Used REV PRESCRIPTION.

Here is how, easily and quickly, you can rid yourself of pain from Rheumatism and Neuritis by using a simple LEMON JUICE mixture which any one can prepare at home. Simply go to any Jacobs Pharmacy or other leading druggist and procure a package of THE REV PRESCRIPTION, and follow the simple directions adding the juice of 4 lemons. Cost but a few cents a day. Makes a full quart of the best medicine you can use for your pain. Money back guarantee.—(adv.)

3% Interest PAID ON Savings

Deposits THE MORRIS PLAN *Insured*

The Morris Plan for Savings makes it easy for you to establish a definite habit of saving and to build up a cash reserve that will prove valuable when emergencies arise—or for your comfort in old age.

In saving with Morris Plan Bank your cash reserve earns you 3% interest with your deposits insured up to $5,000.00 by the Federal Deposit Insurance Corporation.

MORRIS PLAN BANK OF GEORGIA
ESTABLISHED 1911
66 Pryor St., between Peachtree and Auburn
WA-5283

Blood and Digestion Quickly Strengthened by Pepnicol

Pepnicol, the modern, reconstruction tonic and tissue builder, strengthens digestion from the very first day, it cleanses the system of poisonous waste and promotes rich, red blood. It tones up the stomach, relieving gassy and acid conditions and strengthens the action of the liver and bowels. In just a day or two after you start taking this new tonic, that tired, run-down feeling disappears, appetite and digestion improve, you sleep better and the entire system begins to take on new strength, energy and vitality. Thin, nervous people pick up needed weight from the very first bottle. Pepnicol is sold by Jacobs and other good druggists for $1 under a positive money-back guarantee if it fails to benefit you.—(adv.)

SHIP AHOY
SEA FOODS—STEAKS—CHOPS
Ship Ahoy Lunch 40c | Wine Served With Meals | Special Cold Plate 35c
95 LUCKIE ST., N. W.

FOX Now Healthfully Cool!
GEORGE RAFT
The Screen's Newest Mystery Man in the Most Thrilling Dashiell Hammett Story!
"The Glass Key"

PARAMOUNT NOW
America's Little Sweetheart
Shirley Temple IN "OUR LITTLE GIRL"

GEORGIA NOW!
THOUSANDS OF ATLANTANS ACCLAIM—
"Let 'Em Have It"
THE MOST THRILLING OF ALL "G"-MEN PICTURES!

CAPITOL
Margaret LINDSAY Donald WOODS in "THE FLORENTINE DAGGER"
Joe Marcan s "SURPRISE PARTY" 8—Acts Vodvil—8 23-Stage Stars-23 Leide Orchestra

LOEW'S GRAND
"PUBLIC HERO NO. 1"
With LIONEL BARRYMORE CHESTER MORRIS . JEAN ARTHUR
PLUS TODD-KELLY COMEDY

RIALTO
WILEY POST TALA BIRELL RALPH BELLAMY
"AIR HAWKS"

Theater Programs.

Picture and Stage Shows

CAPITOL—"The Florentine Dagger," with Margaret Lindsay, Donald Woods, etc., at 11:50, 2:24, 4:56, 7:32, 10:06; "Surprise Party," on the stage, at 1:42, 4:16, 6:50, 9:24.

First-Run Pictures

FOX—"The Glass Key," with Claire Dodd, Edward Arnold, etc., at 1:47, 3:47, 5:47, 9:47. Newsreel and short subjects.
GEORGIA—"Let 'Em Have It," with Richard Arlen, Virginia Bruce, etc., 11:24, 1:23, 3:22, 5:21, 7:20, 9:19. Newsreel and short subjects.
GRAND—"Public Hero No. 1," with Lionel Barrymore, Chester Morris, etc., at 11:00, 1:06, 3:12, 5:18, 7:24 9:30. Newsreel and short subjects.
PARAMOUNT—"Our Little Girl," with Shirley Temple, etc., at 11:40, 1:36, 3:34, 5:40, 7:41, 9:33. Newsreel and short subjects.
RIALTO—"Air Hawks," with Ralph Bellamy, Wiley Post, etc., at 11:13, 1:01, 2:47, 4:33, 6:19, 8:05, 9:51. Newsreel and short subjects.

Second-Run Pictures

ALAMO—"Now I'll Tell," with Spencer Tracy.
ALPHA—"Marines Are Coming," with William Haines.

Neighborhood Theaters

AMERICAN—"Lady Killer," with James Cagney.
BANKHEAD—"Babbitt," with Guy Kibbe.
BUCKHEAD—"Ruggles of Red Gap," with Charles Laughton.
CASCADE—"Imitation of Life," with Claudette Colbert.
COLLEGE PARK—"Sweet Music," with Rudy Vallee.
DEKALB—"Carnival," with Lee Tracy.
EMPIRE—"Sweet Adeline," with Irene Dunn.
FAIRFAX—"There's Always Tomorrow," with Ralph Morgan.
FAIRVIEW—"Handy Andy," with Will Rogers.
HILAN—"It's a Gift," with W. G. Fields.
KIRKWOOD—"Folies Bergere," with Maurice Chevalier.
LAKEWOOD—"White Lies," with Walter Connolly.
LIBERTY—"Narcotic."
MADISON—"Devil Dogs of the Air," with James Cagney.
PALACE—"Lovetime," with Pat Patterson.
PONCE DE LEON—"The World Accuses," with Vivian Tobin.
TEMPLE—"Mrs. Wiggs of the Cabbage Patch," with Zasu Pitts.
TENTH STREET—"Kid Millions," with Eddie Cantor.
WEST END—"Cheating Cheaters," with Fay Wray.

Colored Theaters

ASHBY—"Woman in Red," with Barbara Stanwyck.
81—"Under Pressure," with Charles Bickford.
STRAND—"Dawn Trail," with Buck Jones.
NEW HARLEM—"Sitting Pretty," with Jack Oakie.
NEW LINCOLN—"Million Dollar Ransom," with Phillip Holmes.
ROYAL—"Flirtation Walk," with Dick Powell.

NO COVER CHARGE
OR MINIMUM CHARGE
Dining - Dancing and Entertainment!
Featuring Rudy Brown and His Orchestra
CHINESE AND AMERICAN FOOD AT REASONABLE PRICES
Open 6:00 p. m. 'Till 2 a. m.

TRAVEL to Washington, New York and other Eastern cities in the cool comfort of Seaboard's air-conditioned trains — air-conditioned coaches, dining, lounge, sleeping cars.

No dust, no dirt, no cinders, no sticky or wrinkled clothing. Crisp, vitalized, cool air adds zest to those famous Seaboard meals. You ride and arrive rested, clean and refreshed!

THE ROBERT E. LEE—
Lv. Atlanta 12:10 P.M.
THE COTTON STATES SPECIAL
Lv. Atlanta 6:20 P.M.

Lowest Coach Rate in History—1½c. per Mile. Summer Excursion Fares Now in Effect.

City Ticket Office 62 Luckie Street., Telephone WAlnut 5018-19
H. E. Pleasants, A.G.P.A.,
1201-2-3 the 22 Marietta Street Building, Telephone WAlnut 2708

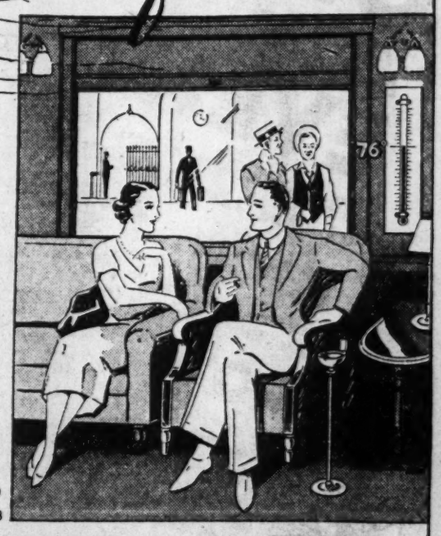

SEABOARD AIR LINE RAILWAY
The Only Completely Air-Conditioned Trains in the South

FELIX DE GOLIAN HURT IN BALTIMORE CRASH

Eleven Naval Academy Midshipmen in Hospital After Mishap.

BALTIMORE, June 10.—(AP)—Eleven midshipmen, members of the second class at the naval academy in Annapolis, were hurt in a street car-truck collision near here today. None of their injuries were believed to be serious.

The midshipment were en route to Camp Holabird to complete an inspection trip begun earlier at the Bethlehem Steel Corporation's plant at Sparrows Point, Md. They formed a part of a detachment of about 85 second class men who left the academy early today on a five-day cruise on Chesapeake bay aboard two destroyers.

The middies, who suffered cuts and bruises, according to physicians at the Bethlehem plant infirmary, where they were taken, were identified as follows:

W. O. Ely, Pittsburgh, Pa.; K. E. Hanson, Graceville, Minn.; W. L. Phaler, Rochester, N. Y.; F. E. Kreikenbaum, Chicago; J. E. O'Rourke, Lowell, Mass.; B. V. Otter, Louisville, Ky.; W. S. Reed, Washington, D. C.; F. E. De Golian, Atlanta, Ga.; J. P. Currie, Washington, D. C.; A. C. Robertson, Fulton, Ky., and W. J. Hammand, Gallequah, Alabama.

Three ambulances were sent from the naval academy to transfer the injured midshipmen to the navy hospital at Annapolis. They were in charge of Lieutenant Commander Arthur H. Dearing, medical officer at the service school.

Lieutenant Commander L. N. Austin, who was riding on the front seat of the truck when the trolley struck it at a crossing, and Private Harold Ziegler, of Camp Holabird, were shaken up in the crash. Austin was in charge of the detachment.

YOUNG ATLANTAN WENT TO ANNAPOLIS IN 1933

Felix deGolian, son of Mr. and Mrs. Felix E. deGolian, of Howell Mill road, is a widely known young Atlantan.

He attended Marist College and Georgia Tech before receiving an appointment to Annapolis two years ago. His father is general manager of the Golian Steel & Iron Company here.

Injured in Collision

FELIX de GOLIAN.

Corns

Lift Off—No Pain

Hard corns, soft corns, corns between the toes, and calluses lift right off! You'll laugh—it is so easy and doesn't hurt a bit!

Just drop FREEZONE on any tender, touchy corn. Instantly it stops aching; then shortly you just lift that old bothersome corn right off with your fingers. It works like a charm, every time. Seems like magic!

A bottle of FREEZONE costs a few cents at any drug store. Try it!

FREEZONE

CORNS INSTANTLY RELIEVED QUICKLY REMOVED

Dr. Scholl's Zino-pads — STANDARD WHITE Now . . . 25¢ NEW DE LUXE Flesh Color 35¢

For the HAIR MOROLINE — 5¢ WHY PAY MORE? GREATER ECONOMY IN THE 10¢ SIZE — SNOW WHITE PETROLEUM JELLY

GEORGIA ROADS ASK FREIGHT RATE HIKE

Carriers' Paper Supported by Rule Nisi Issued by I. C. C.

Petition by Georgia railroads for an increase of seven to ten per cent in intrastate freight rates was placed before the state Public Service Commission yesterday.

Supporting the carriers' paper was a rule nisi issued by the Interstate Commerce Commission requiring the Georgia commission to show cause why the increase should not be granted in conformity with recent interstate advances.

The rate hike ordered by the I. C. C. was seven per cent on carload lots and 10 per cent on less than carload lots. The order was issued as an emergency measure effective for a year only dating from June, 1935, and the accompanying writ cited the Georgia commission to make a similar increase for a like period.

After presentation of the carriers' case yesterday Chairman Jud P. Wilhoit, of the Georgia commission, recessed the hearing until 10 o'clock Wednesday morning, at which time shippers will be heard.

CORPORATION CHARITY NOT TAX DEDUCTIBLE

ASHEVILLE, N. C., June 10.—(AP) The United States circuit court of appeals for the fourth district today ruled that the privilege of deducting charitable donations from gross income by indivduals does not extend to corporations.

The court's decision reversed the United States board of tax appeals, which had permitted the Washington Evening Star to deduct Community Chest fund donations from its tax returns for 1929 and 1930.

The commissioner of revenue had appealed from the board's decision.

PAROLE ABUSE STUDY ORDERED BY PRESIDENT

Roosevelt Stirred by New Accounts of Weyerhaeuser Suspects.

HYDE PARK, N. Y., June 10.—(AP)—President Roosevelt today ordered a special study of "abuses of parole" after reading newspaper accounts of the story of the suspects in the Weyerhaeuser boy kidnaping on the Pacific coast.

From his Hyde Park home the president sent the following message to Attorney-General Cummings after scanning the afternoon paper reports:

"Newspapers report long criminal record in case of two men definitely suspected of Weyerhaeuser kidnaping, including not only arrests and convictions, but also paroles. Every decent citizen is interested in humane parole systems which seek rehabilitation of offenders but at the same time we should seek to prevent abuses of parole especially in cases of habitual criminals; therefore I am glad that you are having a special study made of those two cases investigating all facts relating to their previous records in every jurisdiction where they have been apprehended or paroled."

The federal organization of "G" men which is credited with the roundup of the kidnaping suspects was created by President Roosevelt to permit tracing of criminals across state lines.

The president has been interested in the abuses of the parole system both as governor of New York and as president.

The president spent the day quietly at home, motoring late in the afternoon about the family estate with the primary purpose of inspecting a new swimming pool.

This morning he worked on a huge stack of accumulated mail and reports.

Special telephone connection was maintained with the White House, but there was no sign of official action by the president. He has completed his list of recommendations to congress.

CAMPAIGN MAPPED ON PEACH DISEASE

U. S. Department Asks Fund To War on Phony Peach Infection.

The United States Department of Agriculture has filed application with the National Emergency Council for an allotment of $831,568 to combat the phony peach disease in the south and in all probability at least $300,000 of that sum will be expended in Georgia, according to Erle Cocke, NEC director.

The $831,568 would be used in locating and destroying peach trees infected with the disease in Georgia, Alabama, South Carolina, Tennessee, North Carolina, Louisiana, Arkansas, Mississippi, Texas and Missouri.

The project would utilize available local labor for removal of wild seedling peach trees growing in woodlands adjacent to commercial orchards and nurseries and for removal of abandoned and diseased trees.

Inasmuch as Georgia probably has more peach orchards than the other nine states combined, it is probable that at least $300,000 of the allotment will be spent in this state, Mr. Cocke said.

WEST POINT ACADEMY TESTS TO OPEN TODAY

Approximately 400 Georgia youths will report Wednesday to Fort McPherson, where examinations for appointments to the United States Military Academy at West Point will be given. The examinations will last three days.

Present authorized strength of the academy is 1,374. Each senator and congressman is authorized to have two cadets in the corps at any one time. In addition, the president appoints 60, the vice president 2; 40 come from sons of veterans of the World War, 20 are appointed as honor graduates at credited R. O. T. C. units throughout the country and 180 from the enlisted men of the regular army and national guard.

Under a bill recently passed by congress and sent to the president for his signature, the maximum strength of the academy will be increased to 1,959 and each senator and congressman given one more appointment.

SCHOLARSHIP TO CAMP AWARDED BY LEAGUE

The Service League of the Church of the Incarnation has awarded to Thomas Lee Hill a free scholarship to Camp Mitchell, from June 17 to 29, for "the greatest service to the parish during the past 12 months," it was announced yesterday.

He has served as president of the Service League, and was recently elected diocesan vice president. Others who received votes were Douglas Cocking, Loren Clark, Dorris Franz, Herbert McDonald, Roy Pettway, Fred Philip, Nancy Raines, Imogene Trent, George Word and Frances Zotti.

U. S. STEEL SHIPMENTS INCREASE IN MONTH

NEW YORK, June 10.—(AP)—Shipments of finished steel products by the United States Steel Corporation in May amounted to 598,915 tons compared with 591,728 in April, an increase of 7,187 tons. Shipments in May, 1934, were 745,053 tons.

For five months ended May 31, shipments totaled 2,975,891 tons compared with 2,693,558 in the first five months of 1934.

Women Suffer From Kidneys

More women than men suffer from functional Kidney disorders, which may be the true cause of Getting Up Nights, Circles Under Eyes, Dry, Coarse Skin, Nervousness, Headaches, Leg Pains, Backache, and Burning, Smarting Acidity. But don't take chances with drastic drugs or cheap medicines. Help your Kidneys wash out the Acids and poisons with the Doctor's Kidney Diuretic prescription Cystex (Siss-Tex). Works fast, safe and sure. In 48 hours it must bring new vitality, and is guaranteed to do the work in one week or money back on return of empty package. Cystex costs only 3c a dose. Telephone your druggist for Cystex today. The guarantee protects you.—(adv.)

PILES? READ THIS LETTER

"I suffered 14 years from bleeding and protruding piles—tried everything. Never slept more than 3 hours a night in last 4 weeks. Could hardly lie down or sit on pillows with the itching and smarting. With first application of PETERSON'S OINTMENT itching and smarting stopped and I slept 12 hours. Tell all sufferers it's marvelous. Still using the first 35c box." F. B. Miller, 1915 E. Atlantic St., Philadelphia, Pa. Soothing, astringent PETERSON'S OINTMENT has delighted thousands. Also comes in tube, with hard rubber pile applicator, for 60c, all druggists.

Wins O'Keefe Girls' Cup

Rose Hunter, who was graduated last week from O'Keefe Junior High school, is shown with the Holzman honor point cup for girls, awarded to her at the commencement exercises. She is the daughter of Mr. and Mrs. S. G. Hunter. Staff photo.

4,000 ENTHRALLED BY GIPSY SMITH

Revivalist Tells Audience They Must Renounce Sin To Follow Jesus.

"If any man will come after me, let him deny himself daily and take up his cross and follow me"—with these searching words of Jesus, Gipsy Smith searched the hearts of the more than 4,000 persons who sat enthralled for nearly an hour last night in the municipal auditorium under the spell of the distinguished British preacher.

It was Monday night, always a severe test for revival meetings, but before sunset, a half-hour before the time for the services to begin, the people were quietly filling the spacious auditorium. Many of them had heard the Gipsy on Sunday, others had only heard about the radiant personality who had come to Atlanta to preach the old-fashioned gospel.

The song service ended, the people waited to hear the preacher. With his resonant voice—a voice that swells like a pipe organ's gentlest tones—he quoted the text. Again and again he quoted the text, letting its winnowing message fall clearly and surely upon the "good soil" of an unusually fine atmosphere.

Getting Right With God.

"Religion is getting right with God at any cost," declared the Gipsy. "You can't have peace in your heart if you have anarchy in your head. You can't hope to claim the promises of redemption until you meet the terms of Christian discipleship. Jesus does not ask men to be good on Sunday and live for the devil the other six days of the week. He will have all, or He will have none.

"Recently when I had preached the story of God's love for sinful men, stating the case as clearly as I knew how, over the British Broadcasting Company's nation-wide system on my seventy-fifth birthday, I received a letter from Dr. T. R. Glover, public orator of Cambridge University, in which he said:

"'Gipsy, I heard you preach this afternoon. Keep on telling the story of Jesus and love, and tell it all—tell sinful men that there is none other name given under heaven whereby men must be saved. Not money, nor fame, nor social prestige, nor yet any of these things can bring home to the hearts of men that peace for which we sigh—only the redeeming grace of the crucified Savior can atone for the sins of the race. Tell the story in all its fullness to the end of the way.'

"That is what I propose to do these three weeks in Atlanta—tell the story in all its fullness; and I tell you that if you are to know the full meaning of redeeming grace, you must be willing to part with some of the things that have been darkening the pathway of your life. You cannot follow Jesus unless you are first willing to give up the ways of sin."

Service for Children.

This afternoon at 3:30 o'clock the Gipsy will preach to the children at the auditorium. All children under 14 years of age are cordially invited to attend the services and personally meet the visiting evangelist.

The services continue throughout the week at 7:45 o'clock each evening except Saturday. Next Sunday afternoon at 3 o'clock he will preach especially to men. All seats on the main floor of the auditorium will be reserved for men. The Atlanta High School Choral Society will furnish special music. He will preach again Sunday evening at 7:45 o'clock. The services will continue through June 30.

ANN HARDING REVEALS CHILD KIDNAP ATTEMPT

SAN FRANCISCO, June 10.—(AP) Ann Harding, motion picture actress, announced here today that efforts had recently been made to kidnap her six-year-old daughter, Jane.

The disclosure was made in an application to the state supreme court for a writ of prohibition to restrain a Los Angeles superior court from proceeding with a custody action filed recently by her divorced husband, Harry Bannister.

The application said "an attempt" had been made but no details were given.

Bannister's custodianship petition, the actress charged, is a veiled attempt to gain possession of one-half of her property.

To that end, she said, "he has repeatedly threatened to attempt, through court proceedings concerning custody of the child, Jane, and otherwise, to blacken petitioner's character and damage her reputation, particularly through making charges he knows to be untrue."

'Won't Run for Sheriff' Sturdivant Announces

Chief of Police T. O. Sturdivant yesterday eliminated himself as a possible candidate for sheriff in the 1936 primary to succeed Sheriff James I. Lowry.

Sturdivant asserted he has the full co-operation of council's police committee, that politics is being eliminated rapidly from the police department and he felt he should give those who have urged him to seek the county post a definite answer.

The chief has been a member of the police department for the past 25 years.

"I want to thank those who so graciously offered me their support," he said, "but I feel I should remain at my job. I have a work to do for the city and am convinced I can better serve the pepole by remaining where I am than in seeking another post at this time."

EVENING SCHOOL CLASS HEARS DR. S.V.SANFORD

Many Awards Made at Graduation Exercises of University Branch.

Graduates of the University System Evening school last night heard Dr. S. V. Sanford, president of the University of Georgia and chancellor-elect of the University System of Georgia, at the commencement exercises held at the Wesley Memorial church.

Dr. George M. Sparks, director of the evening school, presided. Music was furnished by the school glee club under direction of John D. Hoffman. Frank Willingham, well-known organist, and a student at the school, played the processional.

Professor T. M. McClellan, registrar, announced the following honors and awards:

W. S. Kell award to Miss Pauline Martin for the highest scholastic average through her senior year.

Delta Sigma Pi scholastic key to George Manners for the senior with the highest scholastic average in commerce subjects.

Faculty award given each year to the seniors showing most co-operation during the year to Charles McKagan, George E. Manners and Miss Pauline Martin.

Alpha Kappa medalion to the junior in commerce making the highest average to F. M. Osteen.

Robert R. Johnson scholarship key to junior in liberal arts or education making the highest average to Thomas E. Kingston.

Phi Chi Theta national key award to the woman student in her junior year on the basis of scholarship and leadership to Miss Elizabeth Curtis.

Delta Mu Delta national key award of a gold key to pre-junior of commerce department attaining highest average to Miss Tallulah Davis.

Venetain Society cup for most outstanding senior to Charles McKagan.

Retail Credit Company scholarship of $100 to first-year student with highest average to Edward Martin.

Intramural key award for pre-junior with highest scholastic average to Miss Nedra Tyre.

Honor students in commerce recognized by Delta Mu Delta: Lamar Baker, Reuben Crimm, Miss Elizabeth Curtis, Francis Osteen, Maurice Strickland, Robert Strickland, T. J. Whitehead.

Student leaders recognized by intramural key, Charles Chalmers, Dean E. Dreyer, J. T. Flannigan, Lloyd Ginn, Ewell Jackson, H. B. Johnson, R. B. Kimsey, C. S. McKagan, George E. Manners, R. C. Moore, Ben Overstreet, P. J. Shuttleworth, J. L. Stradley, R. H. Strickland, R. A. Stules, E. E. Trulove, Guy T. Ward, Lewis M. White.

Women student leaders recognized by crimson key, Edna Payne Cooper, Elizabeth Curtis, Eleanor Davis, Irene DeShong, McDougall Evans, Dorothy Guy, Hilda Isakson, Mrs. N. Y. Johnson, Pauline Martin, Marion Mays, Antha Mulkey, Topham Nedra Tyre, Merle Wallace.

Degrees were awarded the following:

Master of Science in Commerce—Margaret Acree.

Bachelor of Arts—F. M. Dunaphant, George Economy, Frank S. McCoy, Pauline Martin, Ruth Rogers.

Bachelor of Arts in Education—Sara P. Mason.

Bachelor of Science in Commerce: Milton Allen, Raymond Artope, Lamar G. Baker, Raymond Barndes, Benjamin Carter, Loy W. Castleberry, Alger Coulon, Simon Curle, Reuben Crimm, Seymour Dozier, Dale Frakes, John T. Hancock Jr., Grover C. Harrard, C. E. Herman, Ralph Hillman, Charles McKagan, Marion Mason, Thomas Mason, George Manners, Antha Mulkey, Josiah Nunnally, George Pittman, John R. Richardson, Sam Seitz, Maurice Strickland, Robert Tuggle, Lewis White, Jerome Wing, Foster Yancey.

Bachelor of Science in Education—Mrs. Ruth V. Crawley, Mrs. R. S. Dunaphant, Mrs. Grace K. Joiner, Jaennette O. Topham.

TRAVEL TALK SERIES OPENS AT RICH'S TODAY

A series of timely talks on travel will be given by Mrs. Emma Garrett Morris each Tuesday morning at 10 o'clock at Rich's book shop during the month of June.

Today the subject will be "Oxford." To those who are actually planning a trip abroad, to those who have been abroad and who will enjoy what Mrs. Morris will say about places they have already seen and to those who enjoy travel books and take their trips through the pages of books this series will offer unusual interest. The public is cordially invited to attend these talks, which are given each Tuesday through the courtesy of Rich's.

TWO WOMEN INJURED WHEN HIT BY TRUCK

Two women were injured yesterday afternoon when they were hit by a truck as they dismounted from a street car on Bankhead avenue at Ashby street.

Mrs. William K. McGee, 47, of 623 Whitaker street, was admitted to Grady hospital with a possible fracture of the skull, and Mrs. Frank Donehoo, of Route 4, Atlanta, was treated at the hospital for cuts and bruises.

Both were knocked down by a truck police said was driven by A. J. Thompson, of Mableton, Ga. The street car was stopped while the motorman was changing the trolleys and Thompson said he thought every one had gotten off.

Police made a case of reckless driving against Thompson. He was given a copy of charges.

COURT DELAYS TRIAL OF MARYLAND WOMAN

ROCKVILLE, Md., June 10.—(AP)—Trial of Mrs. Anne Lyddane on a charge of conspiracy to murder was postponed today until Wednesday after one of the four men indicted with her pleaded guilty and another waived trial by jury.

The guilty plea was entered by John (Googy) Carnell, Rockville bartender who, the state alleges, was approached by Mrs. Lyddane with an offer of money for the assassination of her husband and Mrs. Josephine Beall, wife of a garage man.

John M. Boland, who the state says was brought into the alleged conspiracy by Carnell, elected to be tried by the three judges and the court proceeded with his trial immediately.

New, Powerful Rub Eases MUSCLE-PAIN in 10 Seconds

● Amazing to everybody who uses it for the first time, Penorub positively draws out that pain quicker than anything you can use. Rub it on. In ten seconds you actually feel it go right to work . . . feel it start to penetrate . . . right through the skin. Fresh, clean blood surges to the pain-ridden area, and dispels the congestion. Out comes the soreness, stiffness, pain . . . and you feel like a million. Joints supple. Muscles strong, springy, fit! You've got to use Penorub to believe its results.

Buy Penorub from your druggist. 1 oz. bottle 35c, 3 oz. 60c, 8 oz. $1, 16 oz. $1.75. It is economy to buy the larger sizes of Penorub.

PENORUB

The Penetrating Rub That Rubs Out Pain

Wins Emory Law Degree

Martha E. Malone, who yesterday received a law degree at Emory University. Miss Malone, of Monticello, last year was awarded the Thompson medal and is a graduate of Vanderbilt University and has studied at Northwestern University. She has been connected here recently with the Legal Aid Society.

NINE LAW GRADUATES ARE ADMITTED TO BAR

Nine graduates of Lamar School of Emory University were admitted to practice at the Georgia bar yesterday. The students were sworn in by Judge John D. Humphries, of Fulton superior court.

The 1935 class is the last one to be admitted to practice without examination, the new law governing admissions to the bar requiring that future graduates must stand the regular bar examination.

Those to whom the oath was administered yesterday are: Miss Martha Malone, Thomas E. Lewis, Alex Gaines, James V. Malcolm Jr., Melvin Pazol, Sidney Parks, Louis Yancey, Robert Vogel and George Carroll. Ben Conyers, another graduate, will take the bar examination, as his entrance to the school at the winter term barred him from being admitted without examination under the terms of the law.

RELIEF RECEIVERS TO GET FIRST JOBS

Temporary Employment Not To Affect Later Chances, Says Cocke.

Persons now on the relief rolls may accept temporary employment without endangering their eligibility for jobs under the $4,880,000,000 works relief program, it was announced yesterday by Erle Cocke, director of the National Emergency Council for Georgia.

Rules governing employment under the program were contained in an executive order signed by President Roosevelt and received yesterday by Mr. Cocke.

Under the regulations persons registered with the United States Employment Service and on public relief in May will be given preference on jobs created by the work-relief program. Those becoming eligible for public relief after May 31 will be taken care of as occupational lists are exhausted, the order stated.

Elimination of hazardous grade crossings will probably be the first work-relief project to get under way, Mr. Cocke said. Approximately $5,000,000 will be expended on this type of work in Georgia.

CREW ABANDONS SHIP, TAKE TO LIFEBOATS

The 28 crew members aboard the grounded lumber schooner Noyo about 100 miles north of here took to lifeboats and abandoned ship shortly after 9 a. m. (Pacific standard time) today, wireless reports received here said.

INVESTORS SYNDICATE IN SALES CONVENTION

Large Increase in Georgia Business Reported at Session Here.

The annual sales convention of the Investors Syndicate of Georgia was held in Atlanta at the Ansley hotel Saturday with King Murphy, state manager, presiding.

Morning and afternoon sessions were devoted to business discussions and sales instructions. Addresses were made by Colonel F. L. Munson, Fort Benning; Herbert H. Browne, Waycross; H. S. Wootten, Milledgeville; H. J. Berry, Fitzgerald; George Y. Browne Jr., Augusta, and A. R. Pierson Jr., Jack Foy and Tubby Walton, of Atlanta.

In the evening Mr. Murphy was host at a dinner to more than 50 representatives and their wives and out-of-state guests in the rathskeller. Mr. Murphy stressed the splendid record made by the Georgia organization during the first five months of 1935, which was 102 per cent greater than for the same period in 1934.

Plans were made to increase the Georgia selling organization and definite arrangements were made to take care of what conditions indicate will be the largest volume of business ever attained by any southern state.

Mr. Murphy stated at no time in the history of the company has there been such a noticeable increase of business firms building business reserves and individuals setting up lifetime financial programs as during the past 12 months, which he stated indicated a healthy condition not only of American homes but American business as well.

Man, Wife Found Dead.

NEW YORK, June 10.—(AP)—A man and a woman, identified by police as John Hammond, 53, a stockbroker, and his wife, Mrs. Dorothy Lee Hammond, 23, were found dead from gas poisoning today in a penthouse atop 49 West 45th street.

OVERNIGHT TRAINS FOR HOLIDAY TIME

Summer Service To Land of Sky Announced by Southern System.

Overnight passenger train and sleeping car service for the accommodation of summer tourist travel to the resorts of western North Carolina and eastern Tennessee will be established between Atlanta and Asheville next Sunday, Assistant General Passenger Agent E. E. Barry, of the Southern Railway system, announced yesterday.

Summer trains Nos. 1 and 2 will be re-established for the season between Asheville and Spartanburg and sleeping car service between Atlanta and Asheville will be handled on these trains in connection with trains Nos. 35 and 36 between Atlanta and Spartanburg on the following schedule:

Leave Atlanta 11:55 p. m. (central time), arrive Asheville 8:30 a. m. (eastern time); leave Asheville 9:20 p. m. and arrive Atlanta 5:50 a. m. (central time). Passengers may remain in the sleeping cars until 8:30 a. m., Atlanta time.

New sleeping car service will be available on the Southern to and from Asheville from New Orleans via Oakdale, Tenn., and from New Orleans via Atlanta; also from Richmond to Asheville. In addition, the Jacksonville-Asheville sleeping car operated via Savannah and Columbia has been extended to Miami for the summer season, states Mr. Barry.

You should use "COMMON SENSE" methods to control and aid in recovery from

RUPTURE

because you can secure REAL HELP without injury to nerves, bones or circulaiton. We can be of help to each other when you come to our rooms and say "SHOW ME WHAT YOU CAN DO FOR ME."

Mr. W. H. Baker, our rupture specialist, will serve you in our rooms, 218 Peachtree Arcade.

POWERS & JOHNSON

Since 1859

Your Eyesight Is Your Most Precious Gift

Consult a competent Eye-Physician (Oculist) for a thorough eye examination. When he gives your prescription for glasses ask him about our reliability and dependable service.

WALTER BALLARD OPTICAL Co

10A Peachtree St. Clock Sign — Dispensing Opticians THREE STORES — Medical Arts Bldg. 332 Peachtree St.

Doctors' Building 480 Peachtree St.

TERMITES

Commonly called White or Flying Ants. If you see Termites swarming in or around your premises, call or write us for a Free inspection.

Phone WALNUT 1050

ORKIN EXTERMINATING COMPANY INC — CREATORS OF SANITATION

All Work Guaranteed for Five Years

NO AFFILIATES
NO SECURITIES FOR SALE

We Can't Be Any Bigger Than You Are

ONE thing that determines our growth is not how little we can do for people, *but how much.* After all, we only grow with our customers. There are lots of services this bank can render—we want to tell you about them. We want to become better acquainted.

● Next time you are at the bank, step over, have a talk with one of our officers. You'll probably find out a lot of things about Fulton Service that you never knew before.

«FULTON *The Friendly* NATIONAL BANK»

MARIETTA STREET — NEAR FIVE POINTS
BUCKHEAD — PETERS STREET — DECATUR

PACIFIC Northwest

ODD.. The SCENERY thru the window **EVEN..**

CHICAGO MILWAUKEE ST. PAUL AND PACIFIC

The air conditioned temperature thruout the OLYMPIAN

HIGH the quality of the service over the electrified route to Spokane, Seattle-Tacoma, Mt. Rainier, Mt. Baker, and the Olympic Peninsula. Yellowstone en route. Cruises to Alaska.

LOW fares and reduced tour costs make a western vacation especially attractive this year. Travel independently or on all-expense tours.

A brand new book, "Vacation Suggestions Pacific Northwest," outlines many trips and gives estimates of itemized costs that include hotels, meals, sightseeing, etc. Ask for a free copy.

Atlanta Office
717 Healey Bldg.
Phone Walnut 6385
J. H. Becker, General Agent

3d11

The MILWAUKEE ROAD
● ELECTRIFIED OVER THE ROCKIES TO THE SEA ●

POWER

to win is always acclaimed!

• • • whether it be horses or newspapers the public applauds their power to win. The Atlanta Constitution is a sustained winner---to the tune of 100,347 daily subscribers. Its power to win is proved by this sweeping acceptance! Whole-hearted approval! Reader interest! Unanimous acclaim!

The power of The Constitution to win is based on the principle of giving a vast reading public what they want---and what they expect of the leading Atlanta newspaper.

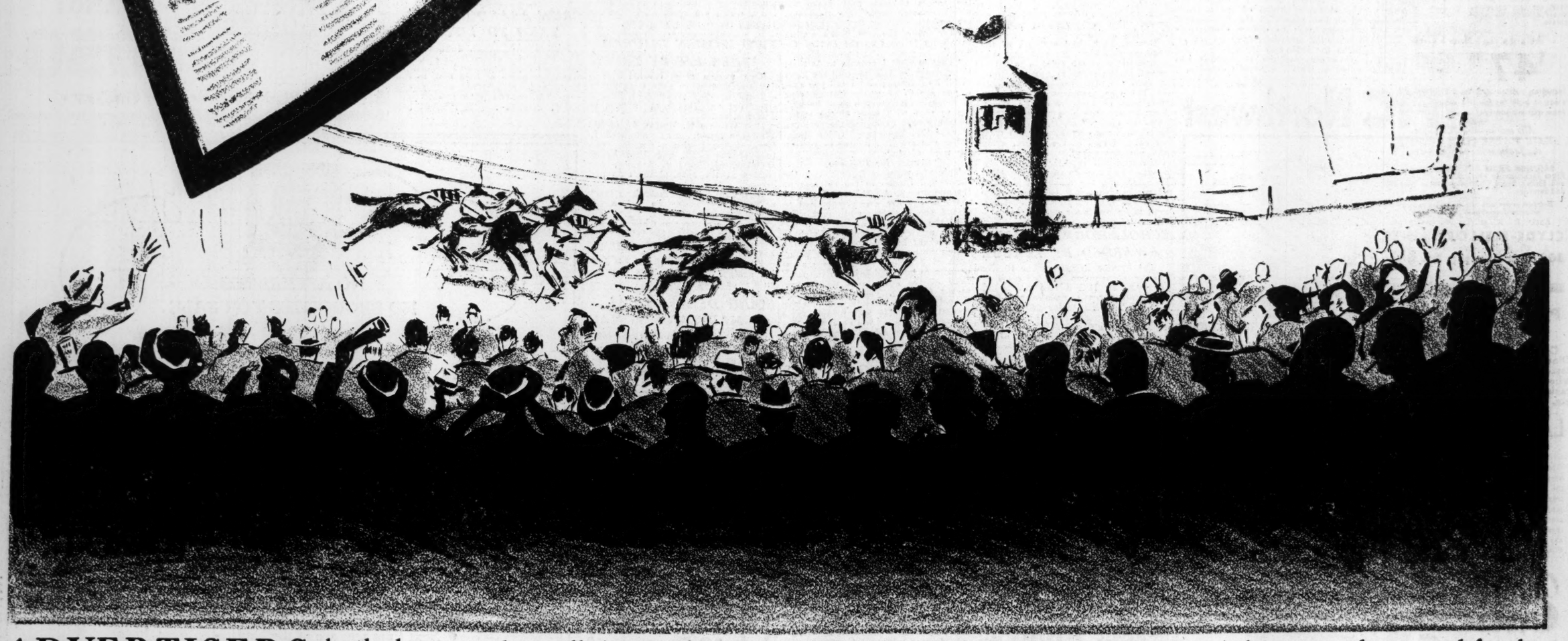

ADVERTISERS both large and small have always found it profitable to deliver their sales messages to the Atlanta market through The Constitution. To court the favor of this market in the advertising pages of this outstanding morning newspaper is the most important factor in promoting sales in Atlanta---a factor which not only multiplies sales but also increases goodwill, adds prestige.

The Constitution dominates the Atlanta market---and further strengthens its position with an exclusive market* of more than 60-million dollars. This average annual spendable income goes for the things these families need and like---food, men's, women's and children's clothes, furniture and home furnishings, automobiles, radios and many other things to maintain their high standards of living.

**52,320 families in the city and trading area find it unnecessary to subscribe to any other Atlanta newspaper.*

There Is POWER In The Constitution's Circulation

DEGREES CONFERRED ON 425 AT UNIVERSITY

Dr. Works Sees Nation-Wide Move Toward Unified Control of Higher Education.

ATHENS, Ga., June 10.—(AP)—Degrees were conferred on 425 graduates of the University of Georgia today.

The graduates, according to 133-year-old custom, marched to the aged chapel building on the campus behind the sheriff of Clarke county, Walter Jackson, to receive their degrees and to hear a commencement oration by Dr. George Works, professor of higher education at University of Chicago.

Dr. Works, who aided in the reorganization of the University System of Georgia, said there was a nation-wide movement toward "unified control" of state systems of higher learning, similar to that completed in Georgia during the administration of Richard B. Russell Jr., as governor, when the university board of regents was placed in charge of all state colleges.

Central Control Seen.

The Chicago educator said the movement toward central control "seems to be one of the blessings that is likely to result from the depression."

James H. Baxter, of Ashburn, was valedictorian of the senior class which graduated today.

Dr. Works said the trend toward unified control was evident "before the onset of the depression, but it has been accelerated by the financial conditions of recent years."

He said "one of the wisest steps taken by the legislature of Georgia in connection with the reorganization of the University System was that by which it placed in the hands of the board of regents the responsibility for determining what institutions should be continued as a part of the publicly-supported program of higher education, and the amount of money within the appropriation to be allocated to each institution."

He said the problems given the board of regents and the chancellor of the University System of Georgia are "numerous, and many are extremely difficult," and urged citizens of the state to show "patience and forbearance."

Discussing another trend in education, he said there was a well-defined movement to extend common schools in general to include the first two years of college.

"Lacking employment, young people have turned to schools and colleges to a greater extent than in earlier times. An examination of the census statistics shows that in 1930, of the persons 16 and 17 years of age, 57.3 per cent were in school as contrasted with 42.9 per cent in 1920; of those 18 to 20 years of age, 21.4 per cent were in school in 1930, whereas only 14.8 per cent had been only a decade earlier.

"The available data from all sources point in the same directions as those that have been quoted, viz., toward the elimination of youth from industry and the filling of the years that were formerly occupied with labor with educational opportunities.

"In these facts lies the justification for the view that the period of general education should be extended to include the first two years of what is still quite commonly called college. This change carries the implication that for the great majority of young persons attending junior college the institution will be a local one and its appropriate nexus is with the secondary school and not with the four-year college or the university.

High School Extension.

"This statement does not imply that no colleges and universities will offer the work of the junior-college period but rather that the great majority of young persons will get the opportunity for the prolonged period of general education through an extension of the public high schools. Nor does it imply that the state will not contribute to the support of junior-college education but rather that it will make its contribution in co-operation with local communities as is now the general practice in the maintenance of elementary and secondary schools."

DAYTONA BEACH

Visit, Phone or Write Our ATLANTA OFFICE In Lobby of Ansley Hotel WALNUT 5831

★

SUMMER AGAIN!

And the ocean calls! Brilliant beach costumes lend gayety and color to an atmosphere of carefree youth. Cool breezes and breaking surf along the World's Most Famous Beach lend vigor and pep to old and young.

Expert lifeguard service over a three-mile front. A wonderful protected playground for children. Surf bathing, golf, tennis, handball, beach driving, picnics.

Plan Now to Vacation at

DAYTONA BEACH

LOW COST VACATION

SEA TRIPS

Cool sea breezes. Jolly cruise life on big modern liners—the largest in service between the South and North. Enjoy real vacation atmosphere—deck sports, orchestras, dancing. Delicious meals attractively served. Stopovers as you please.

Atlanta to New York

$47.95 ROUND TRIP

Including rail to and from Charleston and steamer both ways—also meals and stateroom accommodations at sea.

Also low one-way fares and RAIL WATER CIRCLE TOURS via Jacksonville or Charleston

SAILINGS FROM SOUTHERN PORTS: From Jacksonville every Sunday, Wednesday and Friday. From Charleston, every Monday and Saturday.

Bedroom suites with bath and other superior accommodations only slightly higher.

Apply R. R. or Tourist Agents or

CLYDE-MALLORY LINES

L. W. Shehee, Commercial Agent, 300 Ten Forsyth St. Bldg. ATLANTA.

Positive Relief For Itchy Skin

Cooling and soothing Blue Star Ointment melts on the skin, sending tested medicines deeply into pores where it quickly kills itch, tetter, rash, eczema, foot itch, ringworm, etc. Money back if first jar fails.

LAX THE BLADDER

Use Juniper Oil, Buchu Leaves, Etc.

If you are bothered getting up nights, burning, leg pains, backache, make this 25c test. Flush out the excess acids and waste matter that cause irritation. Get juniper oil, extra buchu leaves, etc., in green tablets called BUKETS, the bladder laxative. After four days if not satisfied any druggist will return your 25c. Jacobs Pharmacy.—(adv.)

Children Need **Cuticura**

To keep skin and scalp clean and in good condition. The **Soap**, delicately medicated and mildly antiseptic, protects as well as cleanses, the **Ointment** soothes and relieves the itching of rashes, pimples and irritations.

Soap 25c. Ointment 25c and 50c.

Stomach Ulcers

Caused by Hyperacidity

Treated at Home - Quick Relief

No need to suffer with ulcers, caused by hyperacidity, distress after eating, stomach pains, gas, sour stomach, indigestion, constipation or loss of sleep. Get a bottle of Von's Pink Tablets at any Jacobs' drug store in Atlanta, or write today for FREE booklet and full information concerning them to Atlanta Von Co., 756 Walton Bldg., Atlanta, Ga.—(adv.)

Sheriff Leads Parade of University Graduates in Century-Old Custom

When the 425 seniors at the University of Georgia at Athens yesterday marched from Memorial hall to the historic chapel for graduation exercises, they were led by Sheriff Walter Jackson, shown in forefront. Dr. S. V. Sanford, president, shown at the officer's left, marched with his students the last time, as he is soon to become chancellor of the University system. (Associated Press photo.)

Joint Market Plan Solves Problem Of New ERA Farms in Effingham

SPRINGFIELD, Ga., June 10.—Co-operative marketing of agricultural commodities is providing a solution of some of the economic ills of more than three score Effingham county farmers working under direction of rural rehabilitation division of the Emergency Relief Administration.

Within the past week a group of farmers who were on federal relief rolls until a year ago, has shipped seven cars of Red Bliss Irish potatoes gathered from their farms. Four or five more cars are yet to be harvested.

Farmers on the rural program, as well as independent farmers in the neighborhood, have pointed to co-operative marketing as a solution to their sales problem.

Located 30 miles from Savannah, their nearest market, Effingham county farmers have for two or three generations cultivated small acreages—10 to 20 acres—about half of which has been planted to truck crops. Even heavy yields on small acreage have been inadequate for individual car loadings—the key to the nation's markets.

Federal farm supervisors, seeking to change that situation, mapped out a program which called for each family to plant from one to three acres of potatoes. Fertilizer and seed were bought in bulk and now the yield is being sold in carload lots when local truck and curb markets are not sufficiently strong.

Georgia is one of the first states to develop a farming program for rehabilitation families in which plantings are related to market demands. While there can be no insured net income from crops of a perishable or semi-perishable nature, the marketing procedure in the Georgia program has been mapped out as scientifically as is the production end of the business.

F. E. Keherer, experienced marketing man, is in charge of commodity sales for the FERA. E. P. Drexel is divisional director of the farm program for this section, and W. R. Tye is farm supervisor in Effingham county.

Other crops are being marketed similarly.

MILLEDGEVILLE COLLEGE CLOSES 44TH SESSION

MILLEDGEVILLE, Ga., June 10. (AP)—With the awarding of degrees to 157 young women and collegiate normal diplomas to 135 others, the forty-fourth annual school tearm at Georgia State College for Women came to a close today.

The baccalaureate speaker, Dr. Willis A. Sutton, superintendent of Atlanta schools, told the graduates that the purpose of education is "to discover, to develop, to perfect and to utilize all forces of the universe for the good of the human race."

He especially emphasized new ideals in education. His theme was "Let's Not Capitalize Around the Present Good."

The baccalaureate sermon was delivered yesterday by the Right Rev. Henry J. Mikell, bishop of the Episcopal diocese of Atlanta.

The summer school is scheduled to open at the college Wednesday.

DUCE RAPS CRITICS

Others' Opinions "Punch and Judy" Show.

SASSARI, Sardinia, June 10.—(AP) Premier Mussolini in another militant speech to his soldiers today asserted the "fascist will is a will of iron, ready to overcome any obstacle."

"The so-called opinions of other nations are only a ridiculous Punch and Judy show which will be burned by fascist ardor," il duce declared. "I assure you the battle will be continued for the progress of our nation, the good of our people and the honor of our flag."

WIFE OF BARRYMORE IS SILENT ON 'PRISON'

HOLLYWOOD, June 10.—(AP)—The divorce suit of Dolores Costello Barrymore against John Barrymore, was described today by the former screen star as her "last recourse in justice to herself and all concerned."

There was no bitterness in her voice as she spoke of her husband in the first public comment she has made since her suit, charging extreme cruelty and habitual intemperance, was filed.

"After all," she said, "Mr. Barrymore is the father of my two children. They have been brought up to love and respect him, and I know they always will."

She said nothing, however, about the answer to her suit filed Saturday by Henry Hotchner, Barrymore's business manager and co-defendant. It accused her of holding the actor a "virtual prisoner" aboard their yacht last year with women guards and driving him, by "mental cruelty" to flee to New York and England.

DRY WEATHER RETARDS GEORGIA TOBACCO CROP

Cool Weather Hurts Cotton Which Is Heavily Infested With Weevils, Report.

ATHENS, Ga., June 10.—(AP)—Tobacco plants have been retarded by dry weather in parts of south Georgia, and cotton has been delayed somewhat by cool nights, reports from county agents to the State Agricultural extension service said today. With normal weather in the next 10 days, however, tobacco growers expect good yields and good quality crops.

Beneficial rains fell in many sections of Georgia last week and generally stimulated crops, although delaying the harvesting of grain in the northern section of the state.

"Sections of the state are still dry, however, and rain is needed for such crops as tobacco, corn and truck," the extension service said.

"Cotton, which flourishes in hot, dry weather, has not suffered from lack of moisture, but cool nights have retarded the crop to some extent, the reports indicate.

"Meriwether, Peach, Tift, Bulloch and adjoining counties are the areas now where rain is needed most. North Georgia counties report good growing conditions generally.

"Cantaloupes, beans, watermelons and peaches are now moving to market in increasing volume, with fair to good prices being obtained. Yields of all truck and fruit crops are good, although the beetle is damaging the bean crop in Habersham, Sumter and other counties."

"Tobacco has been retarded on account of drouth in Bulloch, Wayne, Tift and other south Georgia counties, although conditions have improved following showers in the belt last week, county agents reported. With normal weather prevailing during the next 10 days, growers expect good quality and yield.

Widespread damage from boll weevils is reported, and the pest is now to be found in virtually every cotton growing county in the state, the summary said. County agents are recommending that calcium arsenate be applied immediately in order to prevent heavy emergence of the insect, and consequent losses to the crop later.

MISS SMITH IS HEAD OF G. S. C. W. ALUMNAE

MILLEDGEVILLE, GA., June 10—(AP)—Miss Louise Smith, of Milledgeville, will head the alumnae association of the Georgia State College for Women during the coming year.

She was elected yesterday as the college continued its commendment program.

Miss Maggie Jenkins, of Dooling, was named first vice-president; Mrs. Laura Hendrickson McMillian, of Milledgeville, secretary; Miss Katherine Butts, treasurer and Miss Lottie Curl, of Swainsboro, vice-president for the state at large.

District vice-presidents elected included Mrs. Bonnie Wells Turner, of Savannah, Miss Christine Montgomery, of Thomasville, Miss Catherine Allen, of Columbus, Mrs. Helen Pace Thompson, of Atlanta, Mrs. Sara Stembridge Dover, of Macon and Miss Helen Joner, of Elberton.

EASTMAN'S AGENCY EXTENDED BY SENATE

WASHINGTON, June 10—(AP)—The senate today speedily passed and sent to the house a bill extending for one year the office of railroad co-ordinator held by Joseph B. Eastman.

President Roosevelt requested the extension last week.

Eastman today received $25,000 to complete studies of railroad labor conditions, with especial reference to pensions, wages, retirement and unemployment insurance.

The allotment was made by Secretary Ickes, PWA administrator.

2 GEORGIANS NAMED FOR TEXTILE GROUP

Committee To Study Voluntary Self-Regulation in Industry.

CHARLOTTE, N. C., June 10.—(AP) A partial list of the southern cotton textile industry's committee on voluntary self-regulation was announced today by W. M. McLaurine, secretary of the American Cotton Manufacturers' Association.

Authorization for the committee was given at a meeting last Friday of textile manufacturers, called to consider the situation created by abolition of the NRA.

Committee members already named are:

J. A. Long, of Roxboro, and Hunter Marshall, of Charlotte, for North Carolina; F. M. Beatty, of Greenville, and W. P. Jacobs, of Clinton, for South Carolina; J. H. Cheatham, of Griffin, and T. M. Forbes, of Atlanta, for Georgia; Scott Roberts, of Anniston, for Alabama, and W. B. Munson, of Dallas, for Texas.

McLaurine said an additional member for Texas and for Alabama will be selected. He is to confer with T. M. Webb, of Concord, president of the American Cotton Manufacturers' Association, and George S. Harris, of Charlotte, chairman of the voluntary self-regulation committee, and selection of members for Mississippi, Louisiana, Tennessee and Virginia and of additional members for Alabama and Texas will be considered.

A resolution favoring continued observance of the regulations in the industry's former code was adopted at Friday's meeting and McLaurine said available reports this morning indicated the code provisions were being carried out without exception.

PLAN WITH TEETH EVOLVED FOR NRA

Continued From First Page.

the resolution until he could get his committee together to try to work out an agreement.

Senator Borah proposed to Harrison an amendment to the house measure completely restoring the anti-trust laws. The committee chairman carried it to the conference but it was not adopted.

Borah and other NRA critics argued that if the administration was not planning to use the power to relax the anti-monopoly laws, as President Roosevelt indicated last week, the authority should be stricken from the law.

They felt that the reluctance of administration leaders to eliminate this section of the law was significant and indicated a possible intention to employ it in some way.

YOUNG BOY SUCCUMBS TO UNUSUAL POISONING

A rare type of blood poisoning resulting from a fall off the porch of his home caused the death yesterday of 6-year-old Bobbie Baty, son of Mr. and Mrs. S. F. Baty, of 1068 DeKalb avenue, N. E.

A bone was bruised in the boy's leg and he was taken immediately to a hospital. First X-ray pictures revealed no fracture and he was returned home. Later the leg swelled and he was taken to a private hospital, where the bone was drained in an effort to save his life. The poisoning had gone too far, however. Witnesses at an autopsy performed by physicians declared the poisoning from the bone infection was of a rare type.

The boy is survived by his parents, four sisters, Misses Lois, Mildred and Dora Dean and Nellie Baty, and two brothers, Raymond and Frank Baty. Funeral rites will be held at 11 o'clock tomorrow morning at the Rock Springs Methodist church. The Rev. Leon Gilmore will officiate and interment will be in the Rock Springs cemetery with A. S. Turner in charge.

Frank F. Rossman Dies.

MOBILE, Ala., June 10.—(AP)—Frank F. Rossman, vice president and general manager of the Mobile Light & Railroad Co. and prominent in civic circles here, died unexpectedly Sunday at his home. Death was attributed to apoplexy.

GOVERNOR SUGGESTS BALL'S FERRY PLAN

Talmadge Asks That Bridge Project Be Added to Some Future U. S. Aid Job.

MACON, Ga., June 10.—(AP)—Governor Talmadge today suggested that Congressman Carl Vinson and citizens "interested in the project" formally petition the Highway Department to add Ball's Ferry Bridge project to some future federal aid construction program.

The governor said he had received and answered a letter from Vinson in which the Georgia representative criticized him sharply for not initiating the bridge in the proposed $1,500,000 program submitted for approval by the Federal Bureau of Public Roads in Washington.

"I answered Vinson's letter and told him the Bureau of Roads did not have the right to initiate projects in Georgia, that it was a prerogative of the highway commission."

Max L. McRae, member of the highway board, charged Vinson and the federal bureau with delaying the construction program throughout Georgia.

"The arbitrary actions of Congressman Vinson and the bureau of roads," he said, "in holding up the program, trying to force the highway board to initiate Ball's Ferry bridge, is delaying work in every congressional district in the state. They are blocking projects that have a great deal more importance than the bridge."

The bridge would cross the Oconee river between Macon and Waynesboro, connecting Johnson and Wilkinson counties.

Talmadge said he "wrote Vinson with the suggestion that, if the citizens in his district were interested in the bridge, they go before the highway department for consideration and see if it would be added to some future program."

WALLACE TO "LOOK INTO" GEORGIA ROADS DISPUTE.

WASHINGTON, June 10.—(AP)—Secretary of Agriculture Wallace has agreed "to look into the matter" of Georgia's dispute with the Federal Roads Bureau which has blocked the state's enormous new road program.

The federal agency, according to well-informed sources, has refused to approve a Georgia highway project outlay of $1,500,000 because of the inadequacy of the state's highway department engineering force.

Governor Talmadge, however, replied with the assertion that the real cause for the bureau's position was the state's refusal to initiate a project calling for a $280,000 bridge at Ball's ferry in Representative Vinson's district.

Representative Tarver, democrat, Georgia, joined Governor Talmadge in charging the federal agency with "usurping" power of the state. It was upon Tarver's request that Secretary Wallace was brought into the matter.

State Deaths And Funerals

T. F. D'HARA.

CEDARTOWN, Ga., June 10.—T. F. O'Hara, 41, died at the home of his brother, Matt O'Hara here yesterday following a short illness.

He is survived by three brothers, Matt O'Hara, of Cedartown; Jack O'Hara, of Macon, and G. J. O'Hara, U. S. N., and three sisters, Mrs. T. B. Fagerson, of New Orleans; Mrs. Henry Pare, of Atlanta, and Mrs. Ansley McMichael, of Macon.

Mr. O'Hara was an employe of the Central of Georgia railway here for a number of years. He was a World War veteran and a member of the American Legion. He was a member of St. Joseph's Catholic church, Macon.

Interment was in Rose Hill cemetery, Macon, this afternoon.

MRS. PAULINE FINDLAY.

MACON, Ga., June 10.—Mrs. Pauline Logan Findlay, 69, wife of Richard E. Findlay, secretary of the board of water commissioners, died at her home here this morning after an illness of several months. She was a graduate of Wesleyan College in the class of 1885. Her father was at one time mayor of Macon.

The funeral will be held Tuesday afternoon at 5 o'clock from St. Paul's Episcopal church.

Besides her husband only nieces and nephews survive.

HINES M. SMITH.

ROME, Ga., June 10.—Funeral services for Hines McQuire Smith, 85, eldest son of the late Charles Henry Smith (Bill Arp), the widely read Georgia humorist, were held here today.

Smith, who was for many years an architect and railroad builder, died Saturday at the home of his daughter, Mrs. Kenneth Henshall, in Chattanooga.

He had lived with his daughter since moving away from Rome eight years ago. Smith served as a member of the Georgia hospital board under former Governor Joseph M. Brown.

Survivors include Mrs. Henshall; three sons, Charles Smith, of Pittsburgh; Hunter Smith, of Melbourne, Fla., and Victor Smith, of Passaic, N. J.; four sisters, Miss Marian Smith and Mrs. Stella Brumby, both of Atlanta; Mrs. Will Young, of Cartersville, and Mrs. George Aubrey, of Columbia, S. C., and two brothers, Frank C. Smith, of Los Angeles, and Carl Hoke Smith, of Mexico City.

AUGUSTA, Ga., June 10.—M. Broadus Edwards, 61, retired businessman and member of the Richmond county commission, died here today. Funeral services will be held tomorrow.

TALMADGE DEDICATES STRIBLING MEMORIAL

10,000 Witness Official Opening of Bridge at Macon in Honor of Pugilist.

By JACK BATES,
Associated Press Staff Writer.

MACON, Ga., June 10.—(AP)—Georgia today honored the late William Lawrence (Young) Stribling, the Cracker state's most noted contribution to pugilism, by dedicating to his memory a $200,000 concrete bridge spanning the Ocmulgee river here.

Public officials, relatives and admirers of the famous young fighter, who met his death in a highway accident on October 3, 1933, joined in the ceremony.

10,000 Jam Bridge.

A crowd estimated officially at 10,000 jammed the bridge for the dedication, and heard Governor Talmadge describe the fighter as "an example of clean sportsmanship and stalwart manhood whom the state of Georgia and the people of Macon are proud to honor."

The occasion was flavored, too, with politics.

Besides being the principal speaker, Talmadge, critic of the Roosevelt administration, was introduced as "the first man to hold public office who paid any attention to his platform and to his private promises."

The introduction was by W. T. Anderson, editor of the Macon Telegraph, who lauded Talmadge for his open assault on the national policies and for "doing what he said he would do as governor of Georgia."

Anderson made light of the "protest meetings" over the state in opposition to the governor's national views.

"Governor Talmadge struck out to try to stop this mad house in Washington," he continued. "We all applauded his purpose. We might have been shocked at him for getting it out before we were prepared for it, but it had to come."

Governor Talmadge touched lightly on the national situation, confining his remarks mostly to the state.

Georgia, he said, has the finest roads and schools in the nation and is "fast getting out of debt." He expressed the hope this state would "lead the nation back to solid recovery" through the application of economy in government, honest labor and lower taxes.

Turning to administrative affairs in Washington, the governor scored "social security legislation" and said there "is no quack remedy to take the place of honest labor" in an indirect criticism of federal relief policies.

Mayor Herbert Smart was master of ceremonies. The unveiling of the Stribling memorial tablet was performed by two of his small children—Mary Virginia and Guerry Boone Stribling.

Came From Statesboro.

Governor Talmadge came to Macon from Statesboro where he urged teachers to take the Bible "and teach it in your classrooms," in a commencement address at the South Georgia Teachers' College.

The governor also told the graduates that the churches and teachers of the state must "wake up and teach our people how to deal with alcohol."

Governor Talmadge made no direct reference to the administration in his Statesboro address but said that the only hope for prosperity is through leadership "of the people with Christian hearts and educated minds."

SUIT MAY RETARD SMOKY ROAD WORK

State's Eminent Domain Right in Situation Is Questioned.

WASHINGTON, June 10.—(AP)—Concern was expressed today that a legal question involving the right of a state to exercise eminent domain to acquire lands to be transferred to the federal government for park purposes may delay construction of the Shenandoah-Great Smoky mountains park-to-park scenic highway.

Representatives Weaver and Doughton, of North Carolina, conferred with the legal division of the Interior Department relative to the question raised in a suit brought against the Virginia commission of conservation and development by Robert H. Via, who owns an estate in the Shenandoah national park.

Solicitor Nathan Margold, of the Interior Department, has expressed concern over the case, which was recently tried in the federal court for western Virginia, resulting in Via's petition being dismissed.

However, Via has brought the case to the supreme court for final determination, and fears have been expressed it may delay work on the parkway for which the first bids—on a 12-mile link below the North Carolina line—are scheduled to be opened in Roanoke, Va., June 12.

Weaver, after the conference at the Interior Department, said it was probable the attorney-general will be asked by Solicitor Margold for an opinion for guidance of Secretary Ickes in the matter.

2 Held in Slaying.

CHARLOTTE, N. C., June 10.—(AP) Baxter Hunsucker, liquor runner, and Clifton Miller, his admitted companion of a week, were held here today charged with first degree murder in the killing of Mayes Hensley, 27-year-old roadhouse keeper.

DRINK VIGOR INTO YOUR BODY

Feel the exhilarating effect from the start

In many cases, an under-developed figure, sunken cheeks and listless actions are due to starved blood, nerves and tissue. Usually there's gas after meals, heartburn and acid indigestion. That's because excessive acidity in the stomach destroys the gastric fluids. Then food can't digest. Instead of nourishment, your body gets what comes from the fermenting mass. That can't do you any good.

Ask your druggist for a three ounce package of Placidan. Drink some water with a teaspoonful of Placidan in it several times a day, and especially before going to sleep. That wipes out the excessive acidity in your stomach. Food no longer ferments to form gas, give you heartburn and acid indigestion. You get up mornings feeling as fresh and peppy as the flowers outside your window on a spring morning.

By wiping the excessive acidity out of your stomach, it doesn't get into your intestines to constipate you and starve your blood, nerves and tissue. The gastric fluids are there instead, and the food you eat gives you the flesh you need to round out your figure, the color of health you want to look attractive, and the energy to be your gay charming self.

You have never seen anything like this before. Placidan will DO what you have been EXPECTING from the many things you have been taking, because it wipes out the cause . . . excessive acidity. Placidan is not a purgative. Contains no sugar.

IMPORTANT: Say NO if something else is offered to you as being "just as good". Insist on PLACIDAN. You have taken the substitutes before and they did you no good.

Wins Speakers' Contest

Miss Martha Talbert, of Brinson, who won the state better speakers' contest held at Shorter College Sunday as a feature of the Georgia Baptist Young People's encampment. She is a student at Norman Junior College and will represent the state in a south-wide contest at Ridgecrest, N. C., July 28.

GEORGIAN OFFERS TO DESTROY COTTON

Dalton Farmer Says He's Willing to Plow Up Whole Crop.

WASHINGTON, June 10.—(AP)—There's a Georgia farmer who will plow up his whole cotton crop if Senator Bankhead wants him to.

Responses from Bankhead's suggestion there might be another cotton "plow-up" if favorable growing conditions gave promise of an above-quota crop included the following from Dalton, Ga.:

"I am only too glad to make further reductions on my cotton acreage should you deem it necessary. In fact, I am ready to plow up my entire crop at your request and would certainly appreciate it very much if you could get a bill of this nature through at once in order that I will have time to sow my cotton ground with something for home consumption."

DR. BROCK TO SPEAK IN INTEREST OF CLINIC

SAVANNAH, a., June 10.—(AP)—Dr. Samuel Brock, of Augusta, professor of surgery at the University of Georgia Medical College, will speak at the meeting of Georgia Medical Society, Tuesday night in the interest of a proposed clinic for teaching surgical treatment of pulmonary tuberculosis.

Dr. Brock has been making a number of addresses over the state on the proposed clinic, and his efforts have been indorsed by Dr. S. V. Sanford, president of the University of Georgia.

TIFTON COLLEGE HOLDS UNUSUAL EXERCISES

Commencement Visitors Shown Work of Students at Farm School.

TIFTON, Ga., June 10.—(AP)—There was no commencement orator today as Abraham Baldwin Agricultural College held its graduation exercises.

Instead, commencement visitors at the state college founded for the training of boys and girls who actually want to farm were shown what the college is doing.

The visitors went from place to place on the campus, viewing livestock exhibits, farm machine shop work, the dairy herds, and exhibits in field work, canning, forestry and home making.

As President George H. King, of the college, put it, the program was arranged to give visitors and patrons a demonstration of the work at the college, in the belief this would be more helpful and informative.

Mercer Opens for Summer.

MACON, Ga., June 10.—(AP)—Mercer University's summer school opened here today under the direction of Dr. Gordon G. Singleton, head of the department of education. The session is to be conducted in two terms, the second ending August 22.

Three Minute Relief From Your Headache

When you have one of those violent, nerve-racking headaches, from inorganic causes, you can get soothing relief in three minutes with "B. C.," a reliable, pleasant-to-take remedy. "B. C." is prepared by a registered pharmacist, compounded on a different principle from most relief-giving agencies in that it contains several ingredients so blended and proportioned as to accomplish in a few minutes what we believe no one drug formula can do in so short a time. "B. C." should also be used for the relief of muscular aches and pains, common colds and neuralgia; for reducing fever and quieting a distressed nervous system without opiates, narcotics or such habit-forming drugs. Get "B. C." in 10c and 25c packages, wherever drugs are sold.—(adv.)

SKIN DISCOMFORT

Burning, smarting, itching irritations, anywhere on the body, quickly relieved, and healing promoted with safe, soothing Resinol. Doctors and nurses recommend it.

Resinol

"If you would guard your most priceless possession, take care of your eyes. Don't entrust them to "bargain glasses." Most spectacle bargains are boomerangs, because in the optical business those two elements of merchandising which make for low price but high quality, legitimate bargains do not exist. Hawkes, or any other good optician make each pair of spectacles to individual specifications. Each pair is made from quality materials, which are never available at distress prices."

A. K. HAWKES CO., 67 Whitehall St.

Optometrists • Opticians

WHAT PART OF YOUR SAVINGS WILL YOU SPEND FOR VACATION

YOU are the best judge of that. And you also know there is only one CONVENIENT way to accumulate money for each year's vacation—regular saving. Join our VACATION CLUB . . . for next summer.

Up to $5,000

Deposits Insured Under Terms of the Banking Act of 1933, and Amended June, 1934.

3%

Interest Compounded Semi-Annually Real Estate Loans

Georgia Savings Bank & Trust Co.

Organized 1899—Atlanta's Oldest Savings Bank

74 Peachtree

THE GUMPS—THE VALLEY OF THE SHADOW

LITTLE ORPHAN ANNIE—SURVIVAL

MOON MULLINS—HEAVY DRAMA

DICK TRACY—Bookie Joe

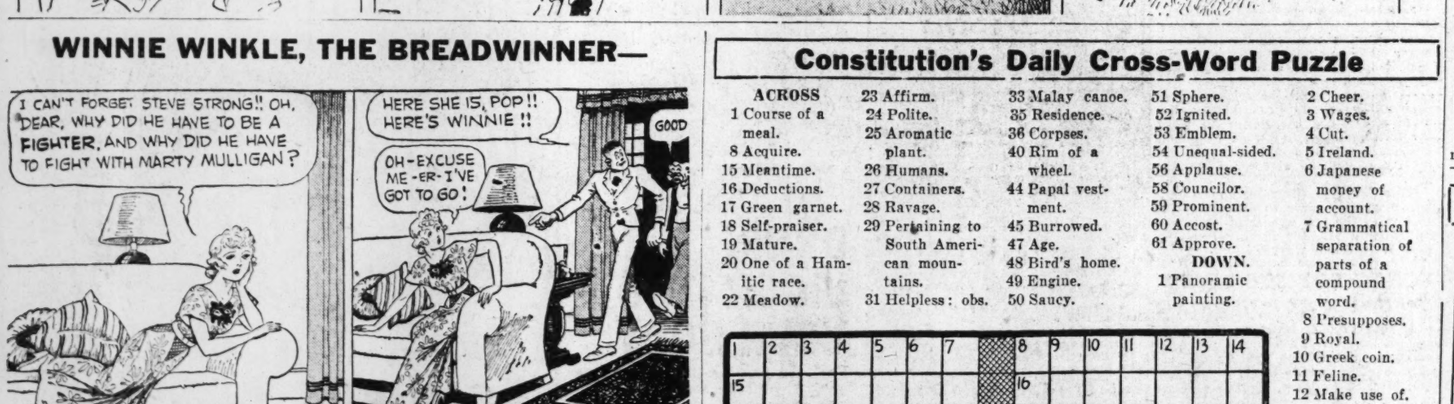

SMITTY—THE "TIRED" BUSINESS MAN

WINNIE WINKLE, THE BREADWINNER—

Constitution's Daily Cross-Word Puzzle

ACROSS

1 Course of a meal.
8 Acquire.
15 Meantime.
16 Deductions.
17 Green garnet.
18 Self-praiser.
19 Mature.
20 One of a Hamitic race.
22 Meadow.
23 Affirm.
24 Polite.
25 Aromatic plant.
26 Humans.
27 Containers.
28 Ravage.
29 Pertaining to South American mountains.
31 Helpless: obs.
33 Malay canoe.
35 Residence.
36 Corpses.
40 Rim of a wheel.
44 Papal vestment.
45 Burrowed.
47 Age.
48 Bird's home.
49 Engine.
50 Saucy.
51 Sphere.
52 Ignited.
53 Emblem.
54 Unequal-sided.
56 Applause.
58 Councilor.
59 Prominent.
60 Accost.
61 Approve.

DOWN.

1 Panoramic painting.
2 Cheer.
3 Wages.
4 Cut.
5 Ireland.
6 Japanese money of account.
7 Grammatical separation of parts of a compound word.
8 Presupposes.
9 Royal.
10 Greek coin.
11 Feline.
12 Make use of.
13 Takes hardly.
14 Pieces of property.
21 Above.
24 Light boat.
25 Mediterranean isle.
27 Hew.
28 Open country.
30 Excess of a calendar month over a lunar month.
32 Postpone.
34 Armor-makers.
36 Italian village.
37 Fined.
38 Break up.
39 Location.
41 Poorer.
42 Mythical monsters.
43 Agreement.
46 Knotty.
49 Cretan king.
50 Courtyard.
52 Celebration.
53 Meager.
55 Household god.
57 Vehicle.

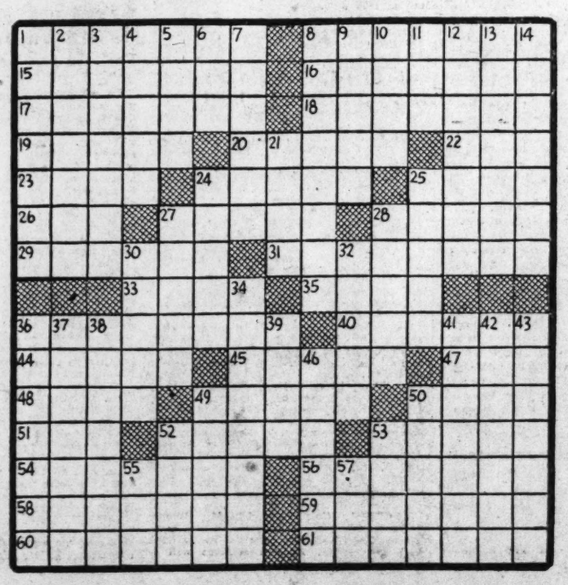

THE LOVE FLIGHT

By JANE DIXON

WHAT HAS GONE BEFORE: Anne Austin, the family fortune wiped out in the crash, her mother dead and her father, a New York banker, a suicide, cannot bring herself to marry Craig Braden, blase scion of a wealthy family which moves in the same circles as did the Austins. A score of times she holds off his proposal, the last at a hectic house party given by the Bruno Beasleys. Down to her last dime, Anne becomes lady's maid to Mrs. Adolph Hoag, wife of a multimillionaire sausage king, whose bizarre Palm Beach estate is called Bois Joli. Anne takes the name of Anna Brent but Mrs. Hoag, whom the servants address as Madame, calls her Fifi. A fiery red-head, Madame revels in tempestuous scenes. Berta, a maid, is unwarrantedly jealous of Anne because of Carl Case, the handsome young chauffeur. Berta tries to hurt Anne with their employer. Anne likes Carl but avoids him, thinking there is something between Berta and Carl; then they meet unexpectedly at night in the gardens, the misunderstanding is cleared up and Anne is very happy as they sit together in the moonlight. While shopping, Anne meets Mrs. Beasley, tells her she is Mrs. Hoag's maid, not her guest, and swears her to secrecy so Bruno will not tell Craig. Dolph, Hoag's nephew, brings a party of young friends to Bois Joli. The hulking Dolph tries to make love to Anne and she is fighting him off when Hoag appears and knocks him down. While Anne is with Madame, Berta announces that a "relation" of Anne's is downstairs waiting to see her. NOW GO ON WITH THE STORY.

INSTALLMENT XVII.

"I had no idea she'd come—here," Anne said suddenly, looking up from her notebook straight into the brooding eyes of madame. "I have deceived you, madame—about my name. It is Anne Austin. But I'm not Anne Austin, not any more. Not since I broke away from them—from Maida and the others. I'm Anne Brent—I want to be Anna Brent—I've a right to be Anna Brent. That other one—Anne Austin—is dead. I want to keep her dead. I want to bury her deep down where she can't come back to lie and to cheat and to sell herself to the highest bidder—"

Anne paused for breath. She had forgotten madame. She had forgotten Maida. There was only herself, Anna Brent. She wouldn't go back—and leave Anna—leave Carl—. She sobbed, quick frightened sobs that tore at her throat.

"Easy now, Fifi. Just you take it easy." Madame was uncomfortable in the face of such bald emotion. "No one's going' to pester you into makin' a monkey of yourself, not while you're under my roof."

Anne's sobs subsided. She ought to tell madame why she had changed her name, why she had thrust Anne Austin behind her and struck out blintly, hopefully as Anna Brent.

"I changed my name," she began, her eyes wide, staring into space," I changed it because—"

"Never you mind about that." Madame spoke almost harshly. "If you wanta change your name it's your own bizness. Far's I'm concerned you're Fifi. Go put some cold water on your face so's we can finish that list. It's gettin' on toward noon."

Anne rose obediently. Half an hour later she was in the blue car with Carl, bound on her errands. But Maida's visit had left her more than a little wan of lips and cheek.

'Heads up." Carl leaned close, spoke gently against her ear. She realized then that she had been drooping into silence, into an unawareness even of his presence while the scene through which she had just passed jiggled crazily through her mind.

"Oh—I—I was thinking," she said, lamely.

"Obviously." He smiled into her eyes, encouraged her to smile. "I could hear your mind ticking. "When her smile came he said, more soberly: "Mayn't I help?"

She shook her head. "Not—just—yet." She'd have to get to solid ground alone.

"I'll be standing by."

"I know. Knowing that makes me keep my head up."

It was the nearest that either of them had ever come to a confession of what was in their hearts.

That evening Madame dismissed Anne as soon as Anne had finished helping Bats with the toilet for dinner.

"You get out, Fifi," said kindly. "Go some place. Have some fun. You're too young to be moping. Bats'll clear up. I won't need you till morning."

It was Carl's night off. They would go places together.

Two days later Anne had an appointment, at 10 o'clock in the morning, at Chez Celeste to look over models of evening wraps lately arirved from Paris. She arrived early and was in one of the garishly repressed French salons leafing over a style magazine when she became aware of a rush of skirt, a round little exclamation of excitement—and Mrs. Bruno Beasley.

"Anne, darling!" Mrs. Bruno hemmed her in, gushing and twinkling. "I heard you'd be here, one of Celeste's clothes-horses told me. I simply had to see you. You're not angry with me, are you? Please don't be. I couldn't bear it. I couldn't really."

"Of course I'm not angry with you, Bee Bee," Anne said, wondering how she was to escape from her. "What is there to be angry about?"

Mrs. Bruno gave a gurgle of relief, very audible, as she meant it to be.

"Oh, about Maida, of course." She made a moue of distaste for Maida. "She showed up the same day I met you here. I guess I looked guilty. Anyhow, she got it out of me. She dug it out, bit by bit. I didn't mean to break my promise, Anne, darling, I didn't, really. But she made me see how dreadful it is—your leaving us all in the lurch and going off on your own all alone—ruining your whole life because you have some naive idea about work or something. I told her for your own good—I'd never have breathed a word otherwise—not a syllable. You don't mind? Do tell me you don't mind, that you've forgiven me for telling."

"It doesn't matter," Anne said, flatly. "Maida was bound to find me, sooner or later. She might have chosen some place other than Madame Hoag's own home, though, for her nonsense."

"I didn't know she was going. If I'd known, I'd stopped her—somehow. But now she's done it—you're coming back, Anne. You simply can't go on being a maid, a servant to that horrible old woman. Surely you can see you can't do that."

Anne went taut. Her head was up now, bristling defense.

"If by horrible old woman you mean Madame Hoag," she said, stiffly, "we can have nothing more to say to each other. Madame Hoag is my employer and my friend. She is one of the kindliest persons I know. I respect her and I shall go on serving her as long as she will have me."

"Darling." Mrs. Bruno did not bother to hide her impatience. "Don't be quixotic. It isn't done. You've carried this whim quite far enough. It's getting to be a bore, really. Maida's having hysterics all over the lot and Craig Braden's storming at Bruno and at me because we haven't done something about you all this time. Do stop trying to be odd and mysterious. We're all rather fed up."

Anne laughed. She had to laugh. As though they cared, actually, any of them. Mrs. Bruno cared, yes. She cared because Maida had hysterics and Craig Braden stormed. Hysterics and storms were upsetting. They dulled the appetite for pleasure, shortened the play hours by the length of their duration.

"I'm sorry, Bee Bee," she said, "about Maida and Craig. Why don't you put them out? Leave word you're not at home. After all, your house is not a stage. Let them do their acting elsewhere."

"But they're not acting, darling Really they're not." Mrs. Bruno switched back to her coaxing kitten metier. "Maida's completely bowled over—she's having her doctor down from New York—and Craig is so low he's pathetic. I can't see why you tantalize him the way you do, or why he allows you to do it. After all, Craig's not an ogre. He can have practically any woman he wants for the asking.

Anne made a gesture of dismissal.

"I've nothing against Craig," she said. "Nor against Maida either. It just happens Maida and I have never gotten along; we're antagonists. If they'll not bother about me ever any more, if they'll drop me completely, wipe me off their slate, I'm sure they'll be much happier, and so will I."

"Oh, well, if you're going to be like that, I suppose there's nothing to be done!" Mrs. Bruno was drawing away, imperceptibly but surely. Away from this pariah, from this queer pattern that refused, stubbornly, to be stamped in a mould every one envied and aped and strove to grasp for his, for her own. Didn't all the world strive after riches, and leisure, and laughter? Except a few queer ones. Better to let the queer ones muddle along in their own queerness.

This is what Mrs. Bruno was thinking as she dusted powder from her jeweled vanity onto the tip of her nose and ran a gold-encased stick over her lips. She didn't think as much in so many words because she was hot and parched, and Maida had routed her out "in the middle of the night" to go and reason with Anne. Instead, Mrs. Bruno dismissed her failure with: "Anne's an impossible little prig. If she'd rather fetch and carry for that old fright than be Mrs. Craig Braden and have everything—let her do it. I'm sure I don't give a rap, and Craig shouldn't either. He's lucky to be rid of her."

"Absolutely nothing to be done about it," Anne said with finality.

"Frightfully hot, isn't it?" Mrs. Bruno was at the door. Getting away from this stranger was rather awkward. "I'm going straight to the cabana and get into shorts. Goo'-bye darling. Sorry to have bothered you."

Anne sat in a dim corner of the salon trying to force her mind to sort out the relative merits of black velvet edged with ermine, of white velvet edged with lynx, of silver-grey taffeta self-ruched, of dull green satin with fringes that trailed—seaweed washed up on the sands at Seabeach.

"An original Jenny," the saleswoman was saying, undulating across the room with the self-conscious catlike sway saleswomen in sky-priced shops affect. "Designed exclusively for Celeste. Only one model. Isn't it too perfect?"

"Unusual," Anne conceded, "but not the lines for Madame." The newly arrived evening wraps from Paris were disappointing. Or was it herself that was looking at them with eyes sighted to disappointment. She felt irritable, disputative, on guard. People were always at one trying to persuade to their own advantage, trying to bend one's will. Mrs. Bruno, pecking at her. This saleswoman, fawning, insistent.

"You may send the green one," Anne said, rising, drawing on her gloves. She'd have to have another pair. These were soiled. Washable ones she could do herself. "I'm not sure Madame will like it."

"And the grey taffeta?" persuasively. "It's from Jenny, too, her best model."

"No. Just the green please." Anne, brusquely. She was not going to be salved and smoothed and slid into other people's wills. She was quite capable of making decisions without having oil poured on her head and rose glasses held to her eyes. And she would make them.

Continued Tomorrow.

(Copyright, 1935, for The Constitution.)

AUNT HET

"I'm ashamed o' Cousin Bill, Kickiu' about taxes, and him with a youngun in ever' grade bein' educated at somebody else's expense."

(Copyright, 1935, for The Constitution.)

SALLY'S SALLIES

Marriage is supposed to dim a man's sight.

JUST NUTS

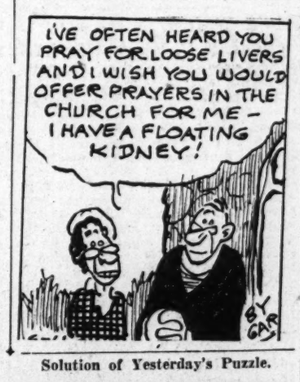

Solution of Yesterday's Puzzle.

A	B	L	E		E	A	V	E	S		H	U	L	A
T	R	I	G		S	H	I	R	T		A	N	I	L
L	O	N	G		S	E	R	R	A		I	T	E	M
A	M	E	N	D		M	E	A	N	D	R	O	U	S
S	E	N	O	R	A		O	N	C	E				
		G	A	U	D		T	H	E	R	M	A	L	
D	O	T		B	R	I	E	R		M	A	U	V	E
A	S	H	Y		A	S	T	I	R		W	R	E	N
F	L	O	U	T		S	H	E	E	R		K	R	A
T	O	R	N	A	D	O		S	E	A	L			
			N	U	N	S		F	I	A	S	C	O	
D	E	N	I	G	R	A	T	E		L	U	N	A	R
O	V	A	L		E	N	O	C	H		R	A	R	E
D	E	I	L		S	C	A	R	E		E	R	I	A
O	N	L	Y		S	E	T	U	P		L	E	A	D

The DEBUNKER

By John Harvey Furbay, Ph.D.

The gila monster, a poisonous lizard found in southwestern United States and Mexico, never voluntarily attacks human beings if it can run away, according to studies at the University of Arizona. Experiments show that this dreaded little animal is really not so dangerous as people think, and that it is very much afraid of human beings.

(Copyright, 1935, for The Constitution.)

UNCLE RAY'S CORNER

OLD-TIME INDIANS.
II—CHIPPEWA TRIBESMEN.

Many Indian tribes have only a few hundred, or even no more than a few dozen, members at the present time. The Foxes, for example, number about 500, and the Iowa tribe contains less than 100.

Chippewa Indians at home.

Some tribes, however, are of large size. Twenty-eight thousand are classed as the Navaho group; and Chippewa tribesmen number about 30,000.

Not quite half of the Chippewa Indians live in Canada, the rest in the United States. Ontario and Manitoba contain many members of the tribe, and others dwell in Minnesota, Wisconsin, Michigan, Kansas and Montana.

When French explorers came to the western Great Lakes region three centuries ago, they found Chippewa (also called Ojibway) Indians around the shores of Lake Superior, and north of Lake Huron—chiefly at Sault Ste. Marie.

The Chippewa folk belong to the great Algonquian family of tribes, and are woodland Indians.

Chippewa birch-bark canoes are among those which have been called "more graceful than any built by white men."

In setting up their homes, they were in the custom of placing poles in the ground so as to form a circle. Being of flexible wood, the poles could be bent at the top, and tied together. Then mats of grass or pieces of birch bark were laid over the framework. A hole was left so smoke could go out at the top.

Like other Algonquians, the Chippewa folk looked upon the sun and the moon as spirits or gods. They also stood in awe of lakes and rivers and certain animals. "Medicine men" of the tribe were supposed to have magical powers in dealing with the spirits.

The chief spirit was known as "Manibozho" or "Michabo" by the Chippewa and other lake tribes. He was said to have the form of a rabbit of huge size.

There was a general belief that both people and animals had spirits which lived after death. It was said that the souls of men went west after death, but could return to look at their own graves.

The food of the Chippewa tribe was largely fish, corn and wild rice.

Among Chippewa clans were the Reindeer, the Lynx, the Pike, the Crane, the Eagle, the Loon, the Goose, the Bear and the Beaver.

(For history section of your scrapbook.)

Seven Wonders of the World! Do you know what they are? Would you like to know more about them? If so, write to Uncle Ray to ask for his "Seven Wonders" leaflet, and enclose a 3-cent stamped envelope addressed to yourself.

Uncle Ray

Tomorrow—Tepees of the Plains.

(Copyright, 1935, for The Constitution.)

Miss Wilkerson And Mr. Holliday Announce Plans

The marriage of Miss Henrietta Wilkerson and Holliday will be solemnized on Wednesday evening, June 26, at the home of the bride-elect's parents, Colonel and Mrs. John Wilkerson, on Barnett place at 8 o'clock. Father McGrath, of Sacred Heart church, will officiate. The bride-elect's only attendant will be Miss Camille Perry, William McFarland will attend Mr. Holliday as best man. The bride-to-be will be given in marriage by her father. Following the ceremony Colonel and Mrs. Wilkerson will entertain at a reception.

Included among the out-of-town guests who will attend the wedding are Mrs. Lena Holliday, of Lexington, Ga., the bridegroom-elect's mother; Miss Virginia Berry, Mr. and Mrs. George Rice, of Crawford, Ga.; Mr. and Mrs. Ralph Rice, of Hutchins, Ga.; Mr. and Mrs. Allan Rice, of Lexington, Ga., and Earnest Rice, of Hutchins, Ga. Prior to the wedding Miss Wilkerson and her fiance will be honor guests at a series of informal parties.

Toronto Visitors Are Honor Guests

Mr. and Mrs. Moore Pearson were hosts last evening at a buffet supper at their home on Fourteenth street in compliment to their guests, Mrs. Cecil Riddell and Miss Mabel Thompson, of Toronto, Canada. The occasion also celebrated the hosts' second wedding anniversary, their marriage taking place in Toronto two years ago with Mrs. Riddell and Miss Thompson included among the wedding guests. Mr. and Mrs. Pearson were assisted in receiving the 25 guests by their mother, Mrs. Frank Pearson.

Mrs. Stanley Simpson will honor Mr. and Mrs. Pearson's visitors with a luncheon today at her home on Melrose drive. Mr. and Mrs. George Shearon will entertain this evening at their home on Collier road for the Canadian visitors. Others who have entertained for the visitors are Mr. and Mrs. Graham McDonald.

Colquitt U. D. C. Scholarship Winners.

Alfred H. Colquitt chapter U. D. C. reports a series of scholarship awards. Miss Julia West, of Girls' High school, won a scholarship to Agnes Scott College, Decatur, the term beginning in September, through the chapter. Miss Katherine Morris was presented a scholarship to Cox College.

The chapter has a half scholarship to the Southern Business College now open.

Mrs. Fred Hanson, presirent of the chapter, presented in behalf of the chapter two prizes for the mest essay on "Alfred H. Colquitt" to Druid Hills school. Ruth Connor and Ben Hall being the winners. Mrs. Preston Arkwright donated the prizes.

Miss Long Honored.

A series of interesting parties has been planned in compliment to Miss Annie Belle Long, a bride-elect of July. Miss Minnie Kate Yates will entertain at her home on Gordon street on Thursday evening, and Mrs. I. C. Hitchcock, of Semmes street, East Point, will entertain on June 15. On June 22, Mrs. Jimmie Hughes and Mrs. Jesse Ammons will entertain at afternoon and evening parties.

Miss Long was entertained at a party on Saturday at Davison-Paxon's tea room given by Mrs. D. C. Hale and Miss Mary Frances Long. A musical romance was the contest enjoyed by the guests.

Bride-Elect Honored.

Misses Marguerite and Frances Hammond were hostesses at a luncheon and miscellaneous shower at the Tavern tea room on Saturday in compliment to Miss Mary Frances Hubbard, bride-elect of June 17. Covers were laid for Mesdames Ralph Jones, Eugene Weinberg, Johnnie Hunt, Sam B. Hubbard, Misses Marion Hayes, Leah Rape, Florence Jamerson, Jewel Anderson and Mary Hopson.

Graduate of 50 Years Ago Attends Commencement at Centre College

By Sally Forth.

WHEN the 1935 sweet girl graduate shouts fore! as she starts down the fairway of life this June, memories of another graduation are recalled by a beloved Atlanta matron. She is Mrs. Charles D. Tuller, who holds the happy days of her graduation as one of life's high moments. So dear is her Alma Mater in Kentucky that for the past ten days she has been in Danville attending the 112th commencement activities of Centre College.

It was in 1885 that Mrs. Tuller was graduated. One can easily understand why her attendance 50 years later would be packed with thrills, memories and many social compliments.

Mrs. Tuller is the former Mary Metchalfe, of Danville, Ky., and it was quite natural that she should enter Caldwell Institute for Girls in the famous old Kentucky city. Caldwell Institute and Danville's famous Centre College soon combined and now the institute is known as the woman's department of the college. The fact that Mrs. Tuller's father, C. W. Metchalfe, graduated from Centre in 1855 forms another tie to her Alma Mater. Each year the school bestows upon several former graduates the honor of a place in the college Hall of Fame. Last week when Mrs. Tuller attended her 50th commencement as a former graduate this special compliment was bestowed upon her.

The honor resulted in a double celebration, for in the Hall of Fame there is Mrs. Tuller's cousin, Mrs. Lloyd Frazier, of Johannesburg, South Africa, who also received the same compliment last week. Mrs. Frazier journeyed from her South African home for the commencement.

Mrs. Frazier is the former Adelene Wiseman, of Danville, and she has many friends here. She plans to visit Mrs. Tuller at an early date before returning to her home in South Africa to join her husband, who is a representative of the Standard Oil Company there.

When the former Mary Metchalfe married Charles Tuller she came to Atlanta for residence. Since that time she has been a beloved figure in Atlanta's social, civic and cultural circles. Both she and members of her family enjoy the friendship of countless Atlantans.

THE sparkling personalities of Mr. and Mrs. Isaac J. Osbun will be missed at the social gayeties scheduled for the next two weeks. Known to their more intimate circle of friends as Ada and Ike, this attractive pair has become prominent members of Atlanta's young married society since they established residence here several years ago.

Accompanied by their daughter, Jane, who is as popular with the younger set as her parents are with the older contingent, the Osbuns leave tomorrow for the east. Their first stop will be Princeton, N. J., where their son, Benjamin, graduates this week from Princeton University. Their younger son, Ben Mather, is a first year student at this renowned school.

The Osbun family will return to Richmond, Va., where they will attend the Southern amateur golf tournament. Sally hears that the father of this household, who looks as young as either of his sons, will be among the participants in the match. Should this be true Sally wishes the Atlanta golf enthusiast the very best of good luck.

Mrs. Osbun and Ben Mather will journey to Greenwich, Conn., for a week's visit before returning home. And Jane will hurry on to Detroit, where a round of good times await her as the guest of Mrs. Manly Davis at her home in Bloomfield Hills, fashionable suburb of the Michigan city. Sally wagers that Jane's hostess and other friends there will persuade her to prolong her visit. Should she do so it means that she will be delayed in reaching Rockbrook camp, Brevard, N. C., where she has enrolled for July and August.

INDICATIONS point to the remarriage of one of Atlanta's most prominent couples. More than a year ago they decided to pursue their separate ways, with the decision subsequently made permanent by the divorce court.

He remained in their palatial residence which is one of Atlanta's show places. She moved to other quarters. Their friends are hoping that she will be moving back again soon.

And she it was who intimated, at a recent party where both were present, that their marriage vows might be repeated.

WOMEN'S MEETINGS

TUESDAY, JUNE 11.

Azalea Garden Club meets at the home of Mrs. M. C. Odom, 1375 Emory road, at 2:30 o'clock.

Atlanta chapter of Service Star Legion meets in the Atlanta Woman's Club at 3 o'clock.

The Psi Sigma sorority meets at the home of Miss Martha Gurley on Clifton road.

Members of the Dahlia Society of Georgia meet in the assembly hall of the Atlanta Chamber of Commerce building this evening at 7:45 o'clock in celebration of the first anniversary of the organization.

Ladies' Auxiliary to Veterans Foreign Wars, Greater Atlanta Post No. 390, meets at 3 o'clock in Rich's tea room.

The Davis-Fischer alumnae of the Crawford W. Long hospital meets at the home of Miss Janie Joiner, 443 Third avenue, Decatur, at 2 o'clock.

Executive board of the Baptist W. M. U. of Georgia meets at 1 o'clock at the First Baptist church.

Groups of Druid Hills Baptist T. E. L. class meet at 11 o'clock.

Sunbeams of Colonial Hill Baptist W. M. U. meet at the church at 2:30 o'clock.

Fortified Hills Baptist W. M. U. meets at the church at 2:30 o'clock.

W. M. S. of the Decatur Christian church meets at the church at 10:30 o'clock.

Cascade Y. W. A. meets at 7:30 o'clock at the home of Misses Nettie and Eva Lee, 717 Bernice street, S. W.

Junior G. A. of Druid Hills Baptist church will have a mission study at 10:30 o'clock in the home of the counselor, Mrs. C. H. Whetstone, 1010 Drewry street.

Newton-Ayers chapter of Royal Ambassadors, Druid Hills Baptist church, meets at the church at 3:30 o'clock.

Garden division of Kirkwood Civic Club meets at 10 o'clock at the home of Mrs. W. L. Hunnicutt, 34 Rocky Ford road.

The Buckeye Woman's Club will hold an all-day sewing beginning at 10 o'clock at the home of Mrs. William Norton, 406 College place, Decatur.

Atlanta Pilot Club meets this evening at 6 o'clock at the Ansley hotel.

Dr. W. W. Young will speak at the Young Mothers' Psychology class, which meets at the home of Mrs. Ray Mitchell on Brookhaven drive.

The Beaux Arts group of the Studio Club meets with Miss Mary Pritchard, 187 Fourteenth street, N. E., at 8 o'clock.

Double Wedding.

ROANOKE, Ala., June 10.—The double wedding of Miss Virginia Brannon and Hugh Smith and Miss Virginia Awbrey and James McKissack was solemnized at the First Baptist church Friday.

The nuptial music was rendered by Miss Beth Tyler, organist, as follows: "Salut D'Armour," "Sweetest Story Ever Told," "Because," vocal solo by Mrs. F. M. Hornsby. Frank McKissack, of Birmingham; Lewis Awbrey, of Roanoke; Jim Wilson and Lee Johnson, of Langdale, acted as ushers.

Mrs. Smith and Mrs. McKissack are two of Roanoke's most popular young ladies. Mrs. Smith, only daughter of Mrs. Brannon and the late B. B. Brannon, is a graduate of Alabama College, Montevalla, Ala. Mrs. McKissack, oldest daughter of Mr. and Mrs. T. L. Awbrey, is a graduate of Florence State Teachers' College, Florence, Ala.

Mr. Smith holds a position in the office of the Langdale cotton mills. Mr. McKissack is manager of Driver's Drug Co., Inc., Roanoke, Ala.

U. D. C. Benefit.

On Thursday, June 13, at 10:30 o'clock the Agnes Lee Chapter U. D. C. will have a benefit bridge at the chapter house on Avery street, Decatur. Each member of the executive board will be responsible for one table at 50 cents per person.

Each executive board member will also bring sandwiches, cards, pencil and score pads for her table. Tea will be served by the chapter.

National Sojourners Hold Ladies' Night At Officers' Club

An interesting event of this evening will be ladies' night to be held by the Fort McPherson Chapter No. 60, National Sojourners, at the Fort McPherson Officers' Club. The members and their wives will assemble at 7 o'clock at the club for dinner. At 9 o'clock the members, their wives and guests will enjoy a dance at the club.

Canon William S. Turner is president of the organization, and he with Mrs. Turner, Colonel Arthur M. Tasker, first vice president, with Mrs. Tasker; Captain C. C. Kenn, second vice president, with Mrs. Fenn, will receive the guests.

The committee on arrangements includes Captain and Mrs. T. Clinton Huguley, and Captain and Mrs. C. D. Barnett. Among the distinguished guests who will attend the party are General George Van Horn Moseley and Mrs. Moseley, General Robert O. Van Horn and Mrs. Van Horn, and Colonel Lorenzo Gasser and Mrs. Gasser.

The National Sojourners are made up of past and present officers of the United States army, navy and marine corps who are Masons. Their colors of blue and gold will feature the elaborate decorations planned for ladies' night.

Business Women To Hear Review.

Mrs. Rosalind Mitchell Lunceford, Atlanta reader, will review the "Will and the Deed," mystery novel, by Dorothy Ogburn, at the dinner meeting of the Business and Professional Women's Club, Wednesday evening, at the Frances Virginia tea room, at 6:15 o'clock.

Mrs. Lunceford is a graduate of the American Academy of Dramatic Arts, New York city, and has taught at Washington Seminary and the Atlanta Conservatory. She is known for her ability as a character actress and for her interpretation of Shakespearean roles.

Reports of the state convention held in Millen will be given by the members who attended. Mrs. Flora S. Ozburn, president, will preside. Reservation may be made with Miss Louise Gibbs, Dearborn 0800, or Miss Sue Suttles, Walnut 3155, but must be made before Wednesday morning.

Course for Children Offered at Museum.

A summer art course for children is offered at the High Museum of Art. Classes will begin today and continue six weeks through Thursday, July 18, meeting every Tuesday and Thursday from 9 to 11 o'clock.

Splendid courses have been arranged for both beginners and for advanced students who have had former training in our junior classes. A corps of experienced teachers will be in charge and the subjects taught will embrace drawing from life, still life, composition design and clay modeling.

The summer course will have a special appeal due to the fact that much of the work will be done out of doors on the beautiful grounds of the museum. Early registration is urged for the special summer course as only a limited number can be taken. Children between the ages of 6 and 16 are eligible. For further information call the High Museum of Art, Hemlock 3200 or Hemlock 3934.

Miami Visitor Honored at Party.

Mrs. Frank Strickland, of Miami, Fla., who is the guest of Mrs. B. F. Drake on Parkway drive, was honored at a birthday bridge party recently by Miss Lola Drake and Mrs. Kathhryn Holbrook.

Mrs. Strickland was presented with a guest prize. Top score was won by Mrs. Ruby Evans, and Mrs. R. L. Hopper cut consolation.

Those present for this occasion were Mrs. Strickland, Mesdames Earl Patton, Helen Pope, H. F. Williams, Ruby Evans, R. L. Hopper, Jimmie Conyers, B. F. Drake, Kathryn Holbrook, Misses Lola Drake, Johnnie Bridges, Quilla Bowen.

Meeting Planned By Colonial Dames XVII.

Georgia Society, Colonial Dames XVII Century, meets at the Druid Hills Golf Club June 17. The executive board meets at 10 o'clock, followed by a luncheon promptly at 12:30 o'clock. The state meeting will be called to order at 1:30 instead of 2 o'clock.

Mrs. John Marshall Slaton, president, asks that reservations for the luncheon be made by June 16, with Mrs. Moreland Speer, 216 Twelfth street, N. E.

Dance Recital.

The Atlanta Conservatory of Music presents pupils from the class of Eugene Dozier in a dance recital at Bass Junior High school auditorium this evening at 8 o'clock. The first part of the program will be devoted to the younger students and will include dances by toy soldiers, mechanical dolls, animated toy clocks, Dutch girls, sailor boys, Spanish girls and old-fashioned misses.

The second part of the program will be given by the older group of students. There will be ballet, tap and acrobatic dances; dances from various foreign lands, including Italian tarantelle, Mexican tapatio, Hungarian czardas, Moorish cymbal dance, Japanese fan dance in mask, Tschaikowsky's "Nut-Cracker Suite," by Mrs. O. B. Oliver and Charles Snow, will be interpreted by the dancers and will be followed by an interesting group of modern dance composition. The program will close with dances from various provinces of Spain taught by Angel Cansino, famous Spanish dancer on his recent visit to Miss Dozier's studio.

Singletary—Dasher.

MEIGS, Ga., June 10.—The marriage of Miss Leila Mervyn Singletary to William Barnard Dasher, of Moultrie, was solemnized recently at Midway Baptist church. The Rev. J. Gorham Garrison, of Ochlochnee, was the officiating clergyman.

Acting as ushers were the brothers of the bride, Theo and Hulan Singletary, and the groomsmen were Alton Gammage, Hansell Huff, Harvey Jordon, Willie Withers, Willis Dasher, of Moultrie, and Lewis Hall Singletary and Joe Singletary, of Pelham. The bridesmaids were Misses Mary Sou Dasher, Martha Rhoden and Marian Pilcher, of Moultrie; Misses Elizabeth Smith and Evelyn Carter, of Meigs; Miss Marguerite Howell, of Augusta, and Miss Janie Garritt, of Faceville. Mrs. L. H. Singletary, of Pelham, was matron of honor, and Anne Groover, of Ochlochnee, and Dorothy Duckworth, of Cairo, were the flower girls. Opal Faulkner, of Pine Park, was train bearer, with Dickie Singletary, of Pelham, as the ring bearer.

The bride entered with her father, B. E. Singletary, by whom she was given in marriage. Carl Dasher acted as best man.

Give the Man of the Day the TIE of the Day

We Have Made an Extraordinary Purchase of Those Famous

Cheney SILK TIES

SPECIAL FOR "FATHER'S DAY" SUNDAY, JUNE 16TH

$1

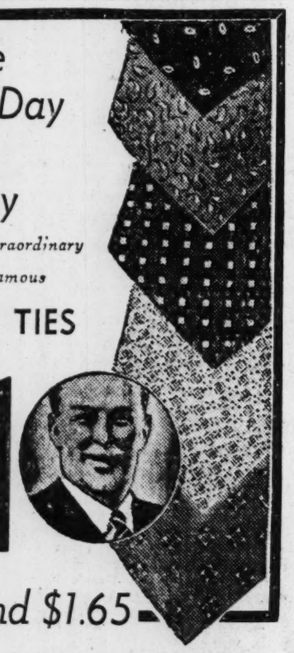

$1.15 and $1.65

GENUINE CHENEY SILK TIES—and you know the standard Cheney Quality . . . the Durability of Cheney weaves . . . the beauty of Cheney colorings and patterns! Silks and Crepes at $1—Suede Velours and Cambridge Twills at $1.15—seven-fold Ties of Cambridge Twills at $1.65.

MAIL ORDERS FILLED

PARKS-CHAMBERS, Inc.

37-39 Peachtree

Expect more at Parks-Chambers . . . more style, more quality, more service!

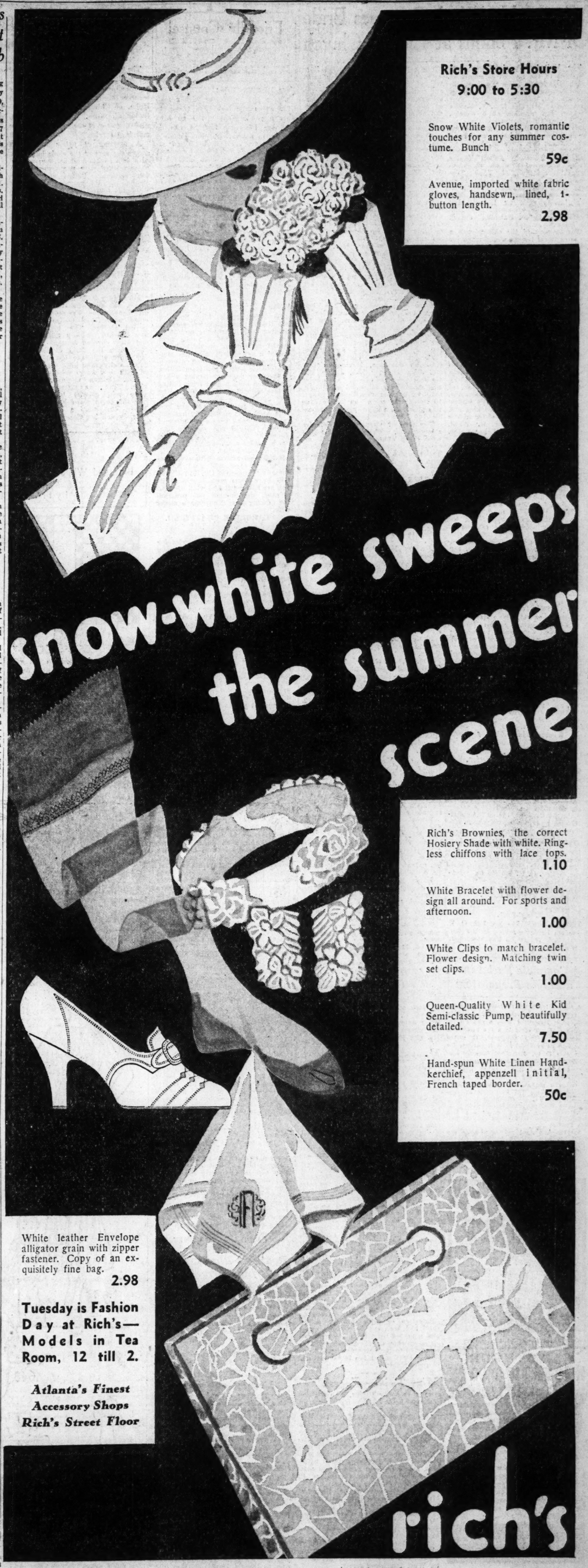

Rich's Store Hours 9:00 to 5:30

Snow White Violets, romantic touches for any summer costume. Bunch 59c

Avenue, imported white fabric gloves, handsewn, lined, 1-button length. 2.98

Rich's Brownies, the correct Hosiery Shade with white. Ringless chiffons with lace tops. 1.10

White Bracelet with flower design all around. For sports and afternoon. 1.00

White Clips to match bracelet. Flower design. Matching twin set clips. 1.00

Queen-Quality White Kid Semi-classic Pump, beautifully detailed. 7.50

Hand-spun White Linen Handkerchief, appenzell initial, French taped border. 50c

White leather Envelope alligator grain with zipper fastener. Copy of an exquisitely fine bag. 2.98

Tuesday is Fashion Day at Rich's—Models in Tea Room, 12 till 2.

Atlanta's Finest Accessory Shops Rich's Street Floor

rich's

Miss Mable Weck Becomes Bride Of Mr. Perkins at Liberal Church

The United Liberal church was the scene of the nuptial ceremony at which Miss Mable Elma Weck, daughter of Mr. and Mrs. G. C. Weck, was married to William Crossley Perkins, son of Mr. and Mrs. T. Clifton Perkins, last evening at 8 o'clock. Dr. Aubrey Hess performed the ceremony, using the prayer book which the bridegroom's mother carried on her wedding day, June 17, 1902.

While the wedding guests assembled Mrs. Elizabeth Abbott Taylor played a musical program which included "Liebestraum," by Lizst; "Venetian Love Song," by Nevin; "Evening Star," by Wagner, and "Nocturne," by Chopin. "I Love You Truly" was sung by Robert Mell just before the ceremony, and Mrs. Taylor played "At Dawning" during the ceremony.

The interior of the church was a scene of floral beauty as arranged for the wedding. A bank of palms massed the rear of the pulpit, and adorning the altar was a mount of white gladiolus and lilies, out of which arose two sloping candelabra, each holding seven white tapers. Across the sanctuary rail was a mound of white gladiolus and asparagus fern. The entrance to the choir stalls was banked on either side with palms, in front of which stood floor standards topped with seven-branched candelabra. Huge white maline bows marked the pews reserved for members of the two families.

The ushers were William J. Draper, Dwight Horton, James H. Watkins, Louis L. Ferry, and Kenneth Campbell. They were followed by the groomsmen, John W. Weck, of Tampa, Fla., brother of the bride, and F. Stuart Gould Jr. The bridesmaids were Mrs. James Watkins and Mrs. Louise L. Ferry, sister of the bridegroom. Miss Elma M. Weck, maid of honor, preceded her sister, the bride.

The beautiful bride entered with her father, G. C. Weck, of Tampa, Fla. She was handsomely gowned in white satin made on princess lines with a long train. She wore a court veil of rose point lace, the dress and veil having been worn by the bridegroom's sister, Mrs. L. L. Ferry, on her wedding day. The veil was caught at the neck with real orange blossoms and extended full length of the satin train. The only jewelry worn by the bride was her paternal grandmother's diamond brooch. Her flowers were a bouquet of valley lilies and white roses. She carried a handkerchief of rose point lace which, like the veil, was brought from Brussels by the bridegroom's sister.

The bride's attendants were gowned in blue chiffon over satin. Wide satin sashes extended to the end of the short trains, and their slippers were blue to match the gowns. They carried bouquets of blue cornflowers in heart shape, surrounded with yellow snapdragons.

The bride's mother, Mrs. G. C. Weck, was gowned in pink lace and wore a shoulder bouquet of Joanna Hill roses and valley lilies. The bridegroom's mother was gowned in rose lace over yellow satin and her flowers were a shoulder bouquet of yellow roses.

After the ceremony Miss Elma Weck was hostess at a reception at the home of Mr. and Mrs. Bond Almand. Assisting in entertaining were Mesdames Kenneth Campbell, J. Stuart Gould Jr., Collins Bird, J. S. Barnett, Bond Almand, and Misses Catherine Umbach, Corrinne Mills, Kathleen Jennings, Marianne Tiller and Jean Tiller. Mrs. Julian Havis kept the bride's book. The home was attractively decorated with quantities of summer flowers and palms. In the dining room the bride's cake was placed on a daintily appointed table.

The popular young couple left for a motor trip. The bride wore a gray wool crepe ensemble with navy accessories. Her hat was a Marion Vallee model of navy straw trimmed with purple pansies.

Dance Recital.

Lottie Hentschel will present pupils of her dancing class from the Druid Hills School of Music and her dance studio on Peachtree, in a dance recital, "A Garden Fantasy," at the Druid Hills school this evening at 8:15 o'clock. Beginners in the dance art as well as professional students will appear in ballet, toe, tap, acrobatic, modernistic, character and musical comedy dances. A modernistic ballet will feature the program. Friends of Miss Hentschel and her pupils are invited.

Mr. Sheffield Honored.

Walter Sheffield, whose marriage to Miss Callie Brown is to be solemnized in June, was entertained recently by Miss Christine Chambers at a surprise shower at her home in Decatur.

An interesting game was enjoyed. Miss Chambers was assisted in entertaining by her mother, Mrs. Chambers.

Those present were, Walter Sheffield, Frank Cagle, Henry Chambers, Eugene Dial, Karl Gemes, Bascom Passmore, Worth Pendergrass, Whitney Woods Jr., Misses Callie Brown, Millie Bond, Christine Chambers, Marjorie Chambers, Fannie Christian, Eleanor Farlinger, Ella Belle Terrell, Anna Wootan, Mrs. Whitney Woods junior.

T. E. L. Class Meets.

T. E. L. class of the First Baptist church of College Park met Monday at the home of Mrs. H. I. Snow. Splendid reports were given of work accomplished by the groups. Reports from other committees showed their activities in interest of the sick, underprivileged and care of classroom.

Cowan—Dowdy.

Mr. and Mrs. J. R. Cowan announce the marriage of their daughter, Clyde, to James Bevie Dowdy, at the residence of Rev. C. E. Wilson on Saturday evening.

Mr. and Mrs. Dowdy are making their home at 629 Hill street.

O. E. S. Meets.

Oglethorpe Chapter No. 122, O. E. S., meets Friday evening in the Sardis Masonic temple on Peachtree road at 8 o'clock.

A Complete Facial in a Single Preparation

A beauty treatment need not mean hours of applying and removing numerous beauty aids, when Mercolized Wax, a single preparation that you apply in a few seconds is a complete beauty treatment. It makes your skin as beautiful as it is possible for your skin to be. Mercolized Wax is specially formulated to absorb the faded discolored scales of film skin in tiny invisible particles and discard them forever. It brings a youthful, beautiful complexion up from beneath the dark veil of your present surface skin. Mercolized Wax is a scientific triumph in beauty protection. It costs very little and a jar lasts a long time. Mercolized Wax brings out the hidden beauty.

Saxolite Astringent reduces wrinkles and other age-lines. Saxolite stimulates relaxed tissues and refines coarse pores. It is a refreshing, bracing skin tonic. Use it daily. Saxolite Astringent is made by dissolving one ounce Powdered Saxolite in one-half pint witch hazel. At all drug stores.

KILLS ANTS

Quick—Sure—Simple

TERRO ANT KILLER will rid your place of ants in 24 hours. No Mess. No Bother. Simple to use. Get TERRO ANT KILLER from your dealer today—if he cannot supply you, send his name and 50c for large size or 25c for small size bottle to BENORET CHEMICAL COMPANY 610 GRATIOT ST., ST. LOUIS, MO.

TERRO THE ANT KILLER

KEEP YOUR HUSBAND'S LOVE

THE best of men get tired of irritable, complaining wives. If you are weak, nervous and rundown you cannot do your share to make a happy home. Take Lydia E. Pinkham's Vegetable Compound.

Mrs. Barbara Spears of Akron, Ohio, says, "I had no pep, and was in poor spirits. Your Vegetable Compound eliminated that awful tired feeling. My husband says I am my old self again."

Try Lydia E. Pinkham's VEGETABLE COMPOUND

News of Society In College Park.

Judy Sullivan entertained the members of the Sub Deb Club at a wiener roast and picnic Friday.

Mrs. Fred Shaffer was hostess recently to the members of her bridge club.

Mr. and Mrs. Paul Solomon entertained at bridge Saturday evening at their home on Hawthorne avenue.

Ina Jolly will present her music pupils in a recital Tuesday evening at the Woman's Club.

Mr. and Mrs. J. A. Bretz entertained Sunday at a tea honoring Mr. and Mrs. Nevin Bretz, of Goshen, Indiana.

Mrs. Leo Stillman spent Sunday in Athens.

Mrs. A. T. Miller and son, Billy, are the guests of relatives in Dallas, Texas.

Mrs. C. A. Gentry, Miss Jewell Gentry and Gentry Moore, of Tazwell, Tenn., have been the recent guests of Mr. and Mrs. R. W. Moore.

Mrs. J. B. Jones and daughter, Mae, will leave Wednesday for Tybee.

Mr. and Mrs. Nevin Bretz have returned to their home in Indiana after visiting Mr. and Mrs. J. A. Bretz.

Mrs. B. P. Daniel, of Senoia, and Miss Marjorie Daniel, of Chicago, are the guests of Dr. and Mrs. Charles Daniel.

Mr. and Mrs. Fred Shaffer left Friday for Cincinnati, Ohio.

Elizabeth Escott spent the weekend in Cascade Heights as the guest of Mary Clifford Brooks.

Joe Kener, Ellen Kener, Mrs. Brad Timms and daughter, Grace, have returned from Savannah Beach.

Frances Bazemore and Ruth Hull are attending a house party at Daytona Beach, Fla.

Mrs. Bill Mount has returned from a visit to relatives in Sumner.

Mrs. Wallace Sitton is the guest of her parents, Mr. and Mrs. R. E. Lowe, in Washington, Ga.

Dopey Roland, of North Carolina, is spending the week with Charles Mount.

Evelyn Flowers has returned from Bristol, Va., where she has been attending college.

Sara Merlyn, of Sumner, was the recent guest of Mr. and Mrs. Bill Mount.

R. A. Harris, of Manchester; E. S. Harris, of Fife, and Mr. and Mrs. Claude Rivers, of Fife, were the weekend guests of Mr. and Mrs. J. B. Harper.

Mr. and Mrs. W. V. Flowers and daughters, Evelyn and Bernice, and Marie Bazemore left Thursday for a vacation at St. Simons beach.

Mrs. C. L. Bond and daughter, Betty Jane, of Beaumont, Texas, are the guests of Mrs. Bond's parents, Mr. and Mrs. F. G. Webb Sr.

Nursery School.

Nursery school teachers of the Faith Public school, and Mrs. Clara Mae Wilhelm entertained in honor of the parents of the Nursery school children, on Friday at a party. These parents, with Mrs. Wilhelm as their leader, have used the Nursery school as their laboratory in a course in child care and training during the school year. Every mother of the 30 children enrolled in the Faith Nursery school has been an interested student. They have carefully observed in the Nursery school and studied with the Nursery school teachers and with Mrs. Wilhelm. They have in many instances successfully carried over into the home the approved Nursery school methods for the motivation of the physical, the mental, the social and the spiritual growth of the child. Mothers expressed regret at having the Nursry school disband even for a summer vacation. They realize from actual experience the value of the group environment for children. Teachers and parents gave a vote of thanks to the Federal Emergency Relief Association, to the state department of education and to the public school authorities. Most of all they wanted to express their appreciation to Miss Emma Wesley, the principal of Faith public school for her wholehearted and able assistance. As a feature, interesting and personality silhouettes of each Nursery school child had been cut from black paper and mounted upon bright-colored construction sheets. The silhouettes were presented to the parents, who had lots of fun hunting for the facial features of their children.

Miss Taylor Feted.

Miss Cornelia Taylor, who will become the bride of Trawick Stubbs, of Savannah, on Saturday, continues to be honored at a series of parties. Mrs. Harllee Branch Jr. was hostess at a breakfast yesterday at her home on Rock Spring road, at which Miss Taylor shared honors with Miss Frances Wimbish, another bride-elect, and Mrs. Dixon Fowler, a popular recent bride. Mrs. David Seaborn assisted the hostess and covers were placed for 12 friends of the honor guests.

Miss Taylor was central figure at Mrs. Robert Taylor's luncheon at her home on Piedmont avenue, covers being placed for Miss Mary Tucker, Mesdames Alex Morgan, Randolph Whitfield, Alan Ford, the hostess and honor guest.

Miss Taylor and Miss Wimbish also shared honors at Mrs. Dixon Fowler's tea yesterday at her home on West Peachtree street.

Friendly Counsel

By CAROLINE CHATFIELD

Problems of general interest submitted by readers will be discussed in this column. Correspondence invited. Your name held in confidence. Write Miss Chatfield, care The Atlanta Constitution.

Dear Miss Chatfield:

Can a girl be in love with a man with whom she is always trying to start a row? This girl I go with says she loves me but I can do nothing to please her. For instance, when I leave early at night she insists that I don't love her or I wouldn't want to leave her. When I stay late she accuses me of having no consideration for her; because she must be up early to go to her job. Often in the middle of a conversation she gets up and turns on the radio. The last date I had with her I was in the midst of a story when she suddenly got up and walked away as though I weren't talking. I lost my temper and said some pretty harsh words to her. Most girls would have ordered me out of the house for what I said but she tried to ease me down, insisted that I come back the next night. Now please advise me how to go about handling her in a way to make her more considerate. We hope to be married sometime. H. L.

Answer:

The wise, gentle, kind Socrates had trouble managing his peevish, scolding wife, Xantippe, and it is not surprising that a young man should be finding it difficult to handle a young lady who has similar propensities. A bad disposition doesn't keep a girl from falling in love nor does her having a bad disposition keep a man from falling in love with her. When he does he cuts out trouble a-plenty for himself unless he learns to curb her. This particular young lady has given you the cue. Like every other of bullyish nature she respects the sound of her master's voice, **becomes lamblike and docile when her bluff is called and accepts a well-administered rebuke with great humility. If you will read Shakespeare's "Taming of the Shrew" you will have some good laughs while you are reading it and wind up with a neat, well-thought out program for making your Xantippe a model wife.**

CAROLINE CHATFIELD.

Dear Miss Chatfield:

I have a good many worries for a young girl and I need somebody to help me. My father is a drunkard and my two brothers are also. You know we have an unhappy homelife. I cannot invite my friends to see me for fear some of the men will be drunk and embarrass me. I haven't education enough to get a job so the only thing for me to do is get married. This isn't easy because there are two men in the case. One from a fine family, honest, hardworking and holds a steady job. But he is so ugly that everybody makes fun of him. Number two is more attractive. He says he loves me but doesn't mention marriage. People say he is wild. Three years ago I had a love-disappointment and I don't want another. Isn't this a tough spot for a 21-year-old girl to be in? B. H.

Answer:

When we get in a jam in this life we imagine that any other predicament would be better than the one we are in. We dwell on the present misery and are sure no other could be comparable to it. We are willing to take any course that leads out—where, no matter. But, young lady, it is doubtful if any experience is so heartbreaking to a woman as to find herself married to a man she doesn't love.

There is just one good reason for her marrying at all: it is that she loves the man so much she can't face the future without him in the picture. Marriage for expediency, for convenience, for release from unhappy home conditions seldom leads to anything but woe. Stick it out at home until you are sure you have found the one you love and that he loves you. You evidently don't care for number one because you compare him unfavorably with number two. Number two doesn't care for you because he never mentions marriage. Your Prince Charming is yet to ride up.

CAROLINE CHATFIELD.

Dear Miss Chatfield:

She is three inches taller, five years older and has had another steady for eight years. We work at the same place. I see her every day and then as often as four times a week in the evenings. Just can't see enough of her. She says the daily letters that are exchanged between her and my rival are now more a matter of habit than anything else. I believe she feels about me as I feel about her. My friends say she is too old for me. I can see that she is too tall for me but in spite of all this I am jealous for the first time in my life, entirely disinterested in the other girls and think of nothing else but her. Haven't I got a bad case? Let me hear what you think of such a match.

E. P. G.

Answer:

"Love laughs at locksmiths," goes gally over a gulf of years, and relegates a rival to the limbo. Propinquity is her ally and between them they can do away with any disparity, dispel any doubt, smooth out any difficulties and transport the lovers into seventh heaven of delight. What are a few years or a few inches to love, the great magician? Nothing but obstacles to make her trick of mating man with maid more marvelous.

CAROLINE CHATFIELD.

Death of Blue Crane Brings Arrest of 19

The death of a blue crane yesterday resulted in the arrest by popolice of 19 negro boys.

Officers said the boys killed the crane in Piedmont park and were attempting to kill other birds. Park officials called the police and the boys were taken to the juvenile detention home.

They were shooting the birds with rubber-band flips, using wire staples for ammunition.

Liquor Funds Stolen.

RICHMOND, Va., June 10.—(AP) Police today discovered that burglars yesterday broke into a state liquor store here and escaped with $3,743, hauling away the heavy safe which contained the currency. One of the state board's warehouse truck was used to transport the large safe.

Party for Bride-Elect.

Mrs. H. L. Johnson and Mrs. Martin McQuage will entertain at a shower on Wednesday afternoon at the home of the former on Poplar circle in honor of Miss Minnie May Philpot, a bride-elect.

Litsey—David.

CEDARTOWN, Ga., June 10—Mr. and Mrs. J. B. Litsey announce the marriage of their daughter, Marguerite, to Donald David, on May 19.

Butler-Holm Rites Solemnized At Lovely Afternoon Ceremony

The First Baptist church formed the setting for the nuptial ceremony at which Miss Grace Fenton Butler became the bride of Edward Anton Holm, of Chicago, at 5 o'clock yesterday afternoon. The Rev. Ellis A. Fuller, pastor of the church, read the marriage service.

A massing of palms and ferns across the rear of the choir loft formed a rich background for the pedestal baskets filled with pastel-shaded garden flowers. Placed at intervals among the foliage were tall floor standards topped with cathedral candelabra holding white waxen tapers. A mound of Dresden-tinted flowers centered the altar, which was flanked on either side by floor baskets filled with garden flowers. The pews reserved for members of the family connection were marked by large tulle bows caught with graceful showers of valley lilies.

Miss Frances Harley, soloist, and G. L. Hamrick, organist, rendered a program of music while the wedding guests assembled.

Miss Mary Jane Stephens, maid of honor, was an attractive figure wearing heaven-blue French lace, fashioned with fitted bodice and short puffed sleeves. The high neckline was finished with a tailored collar and tiny covered buttons formed a row down the front of the blouse. She wore a picture hat of blue organdy and carried pink roses, showered with pink sweet peas.

Mrs. Reuben Gunnell, of Nashville, Tenn., as matron of honor, wore peach-colored lace, fashioned like the gown worn by the maid of honor. She wore a picture hat of organdy and her flowers were cream-colored roses showered with sweet peas.

Miss Gertrude Holm, of Chicago, sister of the bridegroom, acted as bridesmaid. Her gown was fashioned of yellow lace, and was worn with a yellow organdy hat. She carried talisman roses.

The lovely young bride entered the church with her father, F. H. Butler, who gave her in marriage. Reuben Gunnell, of Nashville, Tenn., and Julian Rose served as ushers. James S. Brown, of Chicago, was Mr. Holm's best man.

Filmy white French lace was employed to fashion the bride's costume, which was cut on becoming princess lines and finished with a short cape of mousseline and lace. The long, graceful skirt extended into a short train. A small hat of tulle, trimmed in lace medallions, completed the bride's ensemble, and she carried an armful of gardenias showered with valley lilies.

Following the ceremony a reception was held in the church parlors, with the bride's parents, Mr. and Mrs. F. H. Butler, receiving the guests with the bridal party. Mrs. Butler chose for the occasion a gown of pink crepe and pink picture hat. Mrs. C. E. Holm, of Chicago, mother of the bridegroom, chose blue crepe with a blue hat.

The church parlors were adorned with an attractive arrangement of multicolored garden flowers. Mrs. Miriam Gillespie assisted in receiving.

Mr. Holm and his bride will spend their honeymoon at Burnside Lodge on Burntside Lake, Minn. They will make their home in Chicago.

The bride traveled in a smart costume of brown chiffon, trimmed in yellow-dotted swiss and worn with a brown linen hat.

NANCY PAGE

Blue and White Checkerboard With Additions for Quilt

By FLORENCE La GANKE.

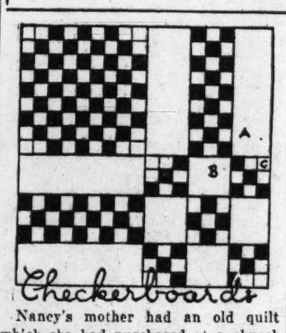

Nancy's mother had an old quilt which she had purchased at a church bazar. It was made of small pieces of fine soft blue gingham combined with equally fine white material. The pattern is simplicity itself but is exceedingly effective when grouped as shown in the direction leaflet.

There is one pieced block made up of 81 small squares. The corner ones that would ordinarily be of dark or blue material are of white. This takes away the square appearance of the pieced block. Then joining it on all four sides is a block of the same size. But it is made up of two plain strips with a pieced strip down the middle. This pieced strip has 27 small squares. In this case the dark blocks extend to the corner. These blocks are referred to as oblongs. Fitting these blocks and touching the 81 pieced block at the four corners only are blocks that consist of four white squares and five pieced squares, which are really nine patches. But in four of these a dark one is omitted at one corner. This whole block is referred to as a nine patch. The best idea of the arrangement may be obtained by studying the direction sheet which shows some of the various blocks pieced and put together.

There are nine of the 81 pieced blocks in the quilt, three to a row and three rows of them. The nine patch blocks are 16 in number. The oblongs are 24. The first, third, fifth and seventh row use nine patch oblongs. The second, fourth and sixth rows have oblongs and 81 piece blocks, three of these to a row. The patterns given in the sheet do not allow for seams. Be sure to add that allowance when cutting.

Nancy's quilt club members cut the pattern from cardboard. They lay it on the cloth and with a sharp pencil mark the outline. Then the material is cut one-eighth or one-quarter inch beyond this outline. The seaming or piecing is done on the pencil marks. In this way here can be no variation in the size of the pieced blocks.

Be sure to use color fast material. Nancy suggests four yards of color and five and one-half of white for a double bed size quilt, measuring about 90 by 96 inches. Use a white border.

Bind the edges of the quilt in white, having a binding quite narrow. A small piping of color might be put just inside the white binding.

The actual pattern for "Checkerboard" Quilt Design may be obtained by sending three cents and a self-addressed, stamped envelope to Nancy Page in care of The Atlanta Constitution. Back patterns may be secured by sending an additional three cents for each pattern requested.

(Copyright, 1935, for The Constitution.)

WARMER WEATHER COMING TO ATLANTA

Clearing skies will greet Atlanta today and temperatures will be moderately high, according to George W. Mindling, local meteorologist.

The weather today will be fair and the same will, in all probability, be true for Wednesday. The temperature today will range up to 86 degrees as compared to a maximum of 80 yesterday.

STYLES BY ANNETTE

No. 725—Youthful and Dashing. This style is designed in sizes 14, 16, 18 years, 36, 38 and 40 inches bust measure. Size 16 requires 3 5-8 yards of 39-inch material.

No. 648—For Wee Maids. Pattern includes a dress for daughter in sizes 2, 4 and 6 years, and one for a 19-inch doll. Size 4 requires 1 3-8 yards of 35-inch material with 1-4 yard of 35-inch contrasting for child's dress; 5-8 yard of 35-inch material for doll's dress.

No. 847—Slimming Lines. This style is designed in sizes 36, 38, 40, 42, 44, 46 and 48 inches bust measure. Size 36 requires 2 3-4 yards of 35-inch material with 1 1-4 yards of 35-inch contrasting.

Our spring fashion book is beautifully illustrated in color.

Price of book 15 cents.

Price of pattern 15 cents. Wrap coin carefully.

Mail orders to Annette Pattern Dept., The Constitution, Atlanta, Ga.

Culbertson on Contract

By ELY CULBERTSON, World's Champion Player and Greatest Card Analyst.

All Is Not Gold That Glitters.

There is little difference between the playing technique of rubber bridge and that of duplicate. In each case every effort is made to win or defeat the contract and save or gain extra tricks. But in rubber play the declarer sometimes gets beyond his depth in the bidding.

In the hand below South was pleased with the final bid of six diamonds, especially when the dummy went down, as he could almost count 12 sure tricks. Here's the hand:

West, dealer.
Both sides vulnerable.

	♠ A Q J 3 ♡ 9 ◇ A J 8 4 ♣ A Q 10 3	
♠ 8 6 5 2 ♡ A K J 8 4 ◇ 9 ♣ K J 9		♠ 4 ♡ Q 10 6 ◇ 6 5 3 ♣ 8 7 6 5 4 2
	♠ K 10 9 7 ♡ 7 5 3 2 ◇ K Q 10 7 2 ♣ —	

The bidding:

West	North	East	South
1♡	Dbl.	Pass	1♠
Pass	2♠	Pass	3◇
Pass	4◇	Pass	4♠
Pass	4NT	Pass	5♣
Pass	6◇	Pass	Pass
Pass			

The bidding is given as it actually occurred in the rubber game where the hands were dealt. The final contract is obviously justified by the cards, and it would have been made but for a fine opening lead by the West player, Theodore A. Dunst.

The Play.

West reasoned that unless the declarer held 12 solid top tricks, he would have to play for contract by increasing his trump tricks through heart ruffs. The normal interpretation of the bidding by North would place him with at least four spades, four diamonds, and with probably a singleton or void in hearts. On this reading East must have a singleton or void in spades.

West led a spade instead of the more obvious heart King hoping North held a singleton heart. If this were cleaned out before the heart ruffs were obtained, West could get in the lead to give East a spade ruff.

As the cards lay, this is exactly what happened, and declarer was helpless after the opening lead. He could not take out East's trumps without leaving insufficient trumps in dummy for the hearts. But now comes the strange part of the story.

The letter reporting this hand was sent to me a month ago and was placed in a file of similar letters for future consideration. On May 9 I discussed in the newspapers a deal played in a recent national tournament which was copied and reported to me at the time. This deal was in all substantial respects identical with the one above, which I have ascertained was dealt quite independently and at about the same time as the other. The only substantial difference was an interchange of suits.

On May 9 I gave the bidding to arrive at the proper contract of six clubs (the equivalent of the diamond suit above) and I added "the club slam is of course a laydown. The natural lead is the spade King (the equivalent of the King above)." An opening lead from his four-card suit, I said was difficult to see except at double dummy play.

Now Mr. Dunst comes along and makes me eat my words.

HAND OF TOMORROW.

East, Dealer.
Both sides vulnerable.

	♠ Q 9 5 4 ♡ 10 8 7 3 ◇ K Q 2 ♣ Q J	
♠ 8 7 2 ♡ K 5 ◇ 6 5 4 ♣ A K 9 4 3		♠ A 10 3 ♡ J 9 6 4 ◇ 9 8 7 3 ♣ 7 2
	♠ K J 6 ♡ A Q 2 ◇ A J 10 ♣ 10 8 6 5	

The above hand is a three no-trump layout for North-South. Can you make contract? The exposition will be given in our article of tomorrow.

(Copyright, 1935, for The Constitution.)

Mr. Culbertson will send to any reader who will enclose a self-addressed, stamped (3-cent) envelope with his request, a booklet containing the new rules, discussing changes in the rules and discussing the etiquette of Contract. The request should be addressed to Ely Culbertson, in care of The Atlanta Constitution.

Household Arts

BY ALICE BROOKS.

PATTERN 5268

CROSS STITCH TOWELS ARE QUICKLY DONE.

Dutch girls somehow are the symbol of cleanliness. And since the modern kitchen is the last word in shining spotlessness, these Dutch figures belong right there. Can't you picture them in shades of blue? Or, if you prefer, do them in black with one or more other colors—that would make a striking decoration! You'll enjoy doing these Dutch girls in all their daily household activities for they're almost entirely in cross stitch. And they're 8 to the inch crosses too. If there's a hope chest you know of, let these be your donation—you'll know you've contributed something that is practical and lovely at the same time.

In pattern 5268 you will find a transfer pattern of seven motifs (one for each day of the week) averaging about 5 3-4 x 8 1-2 inches; illustrations of the stitches needed; color suggestions, and material requirements.

To obtain this pattern send 10 cents in stamps or coin (coin preferred) to Household Arts Dept., The Constitution, Atlanta, Ga.

On the Radio Waves Today

336.9 Meters WGST 890 Kilocycles

6:00 A. M.—Happy Morris.
6:15—Carolina Mountaineers.
6:30—Morning jubilee.
6:45—Tennessee Ramblers.
7:00—Musical Sundial.
8:15—Happy Days, CBS.
8:45—Organ program.
9:00—Press Radio News, CBS.
9:05—CONSTITUTION BROADCAST.
9:10—Tonic Tunes.
9:23—Gospel hour.
9:45—Madison Singers, CBS.
10:00—Song Styles, CBS.
10:15—News.
10:20—Dr. Felton Williams.
10:25—Interlude.
10:30—Pet Milky Way, CBS.
10:45—School.
11:15—The Gumps, CBS.
11:30—Madison ensemble, CBS.
11:45—Wannie Heaton.
12:00—Pete Woolery, tenor, CBS.
12:15—P. M.—Railway Rambles.
12:30—Studio.
12:40—Milton Charles, organist, CBS.
1:00—School.
1:30—Between the Bookends, CBS.
1:45—Happy Hollow, CBS.
2:00—Columbia variety hour, CBS.
3:00—Dr. Walter Damrosch, from America's Little House, CBS.
3:15—News.
3:20—Poetic Strings, CBS.
3:30—Science service, CBS.
3:45—Betty and Bob.
4:00—"Freedom," G. K. Chesterton, CBS.
4:20—Mayfair melodies, CBS.
4:30—School.
5:00—Maurice Sherman's orchestra, CBS.
5:30—Russian Bear orchestra, CBS.
5:45—Stoopnagle and Budd, CBS.
5:55—Press Radio News, CBS.
6:00—Tom Coakley's orchestra, CBS.
6:30—Mount and Gest, piano team, CBS.
6:45—News.
7:00—Studio.
7:10—Interlude.
7:15—Crushy Club.
7:30—Carefree Capers.
7:45—Rhythm Rhapsody, CBS.
8:00—Bing Crosby with Georgie Stoll's orchestra, CBS.
8:30—Musical Album, CBS.
9:00—Camel Caravan, with Walter O'Keefe and Glen Gray's orchestra, CBS.
9:30—Highways to Happiness.
9:35—CONSTITUTION BROADCAST.
9:40—Interlude.
9:45—Musical Moments.
10:00—Isham Jones' orchestra, CBS.
10:30—Bill Hogan's orchestra, CBS.
11:00—San Diego Symphony orchestra, CBS.
11:30—Frank Dailey's orchestra, CBS.
12:00—Sign off.

On the Air Today

BING CROSBY—Bing Crosby will blend his voice with a mixed chorus of 12 voices—a group featured with him in the new motion picture, "Big Broadcast of 1935"—in the final broadcast of his current series. The program will be heard over WGST from 8 to 8:30 o'clock tonight.

The offering of Bing and the chorus will be "Wished On the Moon." Both Bing and the vocal organization sing it in the new film. In addition, Bing will present as solo numbers, accompanied by Georgie Stoll's orchestra, "In a Little Gypsy Tea Room," "When a Gypsy Makes His Violin Cry," "You Saved My Life" and "Seeing Is Believing."

G. K. CHESTERTON—Gilbert K. Chesterton, one of England's greatest contemporary men of letters, will be heard in a 20-minute broadcast over WGST from 4 to 4:20 o'clock this afternoon.

Chesterton will speak in the studios of the British Broadcasting Corporation, in London, and his voice will be brought to the CBS audience in America by short wave. He is one of the speakers in the BBC's "Freedom" series, which has been relayed by the Columbia Broadcasting System during the past two months. These talks have been broadcast throughout the British empire as well as in America.

CBS will give the American radio audience one more of the "Freedom" speakers. He is George Bernard Shaw, noted author who, with Chesterton, H. G. Wells and the late Arnold Bennett, used to be known as the "Big Four" of British literature. Shaw will be heard on June 18.

ALL-WAGNER—Presenting an all-Wagner concert featuring excerpts from three of the composer's most famous operas, the San Diego Symphony orchestra, directed by Nino Marcelli, will conclude its present series of broadcasts from the Ford bowl at the San Diego exposition with a concert to be heard over WGST from 11 until 11:30 o'clock tonight.

Marcelli will open his program with the majestic overture to Wagner's opera, "Rienzi." This will be followed by the prelude to "Lohengrin" and, in conclusion, the stirring "Ride of the Walkuere" from "Die Walkuere."

"G-MAN" O'KEEFE—Smoke is going to get in Scotland Yard's eyes when Philo Pants, ace sleuth of Carnasie, played by Walter "Secret Service" O'Keefe, unleashes his pack of human hounds on a gang of international cookie stealers during the Caravan broadcast over WGST from 9 to 9:30 o'clock tonight.

The international cookie ring, with secret bakeries in Ireland, Scotland, and Russia, will be swallowed whole by Inspector Shamus Aloysius O'Shaughnessy, to be played hungrily by Louis Sorin.

While the sleuths are conferring, Annette Hanshaw will sing "It's Easy to Remember," and "I'm Living in a Great Big Way."

N. C. TEST IS SLATED ON LIQUOR IMPORTS

GASTONIA, N. C., June 10.—(AP) A test of the legal right of an individual to bring not exceeding four quarts of liquor into North Carolina from a wet state will come up in Gastonia city police court next Saturday.

Over the week-end Frank Honeycutt, Ervin Quin, Cell Johnson, Eula Reele and Clarence Broom were arrested by State Patrolman Carlyle Ingle, who charged them with liquor law violation for having a pint of liquor each, purchased at a York (S. C.) liquor store.

Whether the provision as to importation of liquor applies solely to the counties in the bill or to the entire state will be the issue in the cases here.

A temporary restraining order enjoining Green county, one of the 17 from holding a referendum on whisky July 9 was signed by Judge Paul Frizelle at Snow Hill Saturday. A hearing on making the order permanent was set for June 22.

Dry forces said similar action would be taken in all counties authorized to hold liquor elections.

405.2 Meters WSB 740 Kilocycles

6:30 A. M.—Sunrise Serenade.
7:00—Morning Devotions, NBC.
7:15—William Meeder, organist, NBC.
7:30—Cheerio, NBC.
8:00—Breakfast Club, orchestra, NBC.
9:00—Press-Radio News, NBC.
9:05—"Did You Know."
9:10—Local program.
9:15—Clara, Lu and Em, gossip, NBC.
9:30—Norman Crane, songs.
9:45—News.
10:00—Theater of Romance.
10:15—Ball Brothers program.
10:20—Bruce Waggoner.
10:30—George Hesberger's orchestra, NBC.
11:00—National Shriner convention, NBC.
11:30—Bill Gatin's Jug band.
11:45—Dale Stone at the Fox organ.
12:00—Address by Gyper Smith.
12:30 P. M.—Farm and Home hour, NBC.
1:30—"Golden Memories," NBC.
2:00—Shriners' National convention, NBC.
2:30—Ma Perkins, NBC.
2:45—Dreams Come True, NBC.
3:00—News.
3:00—Kiddie Revue program.
3:30—Ruth Lyon, soprano, NBC.
3:45—Harvest of Song, NBC.
4:00—Mae Rosser, monologist, NBC.
4:15—Pan-American program, NBC.
4:45—Nursery Rhymes, NBC.
5:00—Descriptions of United States Military Academy Dress Parade, NBC.
5:15—Mid-Week Hymn Sing, NBC.
5:30—Press-Radio News, NBC.
5:35—Baseball scores.
5:45—Little Orphan Annie, NBC.
6:00—News.
6:15—Comedy Stars of Hollywood.
6:30—Lever Brothers program.
6:35—Baseball scores.
6:45—You and Your Government, NBC.
7:00—Mu Phi Epsilon program.
7:15—Vaughn Ozmer, tenor.
7:30—Lady Esther's Serenade, NBC.
8:00—Red Trails, NBC.
8:30—Eddie Duchin and his Fire Chief orchestra, NBC.
9:00—Palmolive Beauty Box Theater, "Madame Pompadour," NBC.
10:00—Amos 'n' Andy, NBC.
10:15—Tony and Gus, NBC.
10:30—Leo Reisman's orchestra, NBC.
11:00—Chandor, violinist, NBC.
11:08—Henry King's orchestra, NBC.
11:30—Billy Bissett's orchestra, NBC.
12:00—Sign off.

Shrine Mosque WJTL 1370 Kc.

7:00 A. M.—Minute Man.
9:15—Hymn Time.
9:30—Cecil and Sally.
10:00—The Volunteers.
10:15—American Family Robinson.
10:30—Good Morning, Judge.
11:00—Hot Shots.
11:15—Do You Believe in Ghosts?
11:30—Hawaiian Sunlight.
11:45—Day and Night Cowboys.
12:00—The Hawk.
12:15—Rhythm Revue.
12:45—Health, Home and Happiness.
1:15—L. & S. Surprise.
1:30—Now and Then.
2:00—Hi Hilarities.
2:15—The Vagabonds.
2:30—Traffic Court.
3:30—Art Gilham Sings.
3:45—Mail Bag.
4:00—Music Box.
4:30—Victor Young and orchestra.
4:45—Strange But True.
5:00—Dixie Joy Boys.
5:30—Willys Dance Party.
6:00—Grab Bag.
6:15—Studio.
6:30—Joe and Aubrey.
6:45—Music Room.
7:30—Quartet, General Loan.
7:45—Cubanettes.
8:00—Cecil and Sally.
8:15—Three Brownies.
8:30—Musical Comedy Moments.
9:15—Eb and Zeb.
9:30—This and That.
9:45—The Hawk.
10:00—Ten o'Clock Varieties.
10:15—Keepsakes.
10:30—Waltzing Through Europe (WLW).
11:00—Tea Leaves and Jade (WLW).
11:30—Good Night.

On the Networks

NBC-WEAF.

BASIC—East: WEAF WLW WEEI WTIC WJAR WTAG WCSH KYW WHIO WFBR WRC WGY WREN WCAE WTAM WWJ WSAI; Mid: KSD WMAQ WCFL WHO WOW WDAF WKBF.

SOUTH: WRVA WPTF WWNC WIS WJAX WFLA-WSUN WIOD W

Mrs. Woolford's Tea On Wednesday Fetes Rabun Gap Guild

Mrs. Guy Woolford will entertain at tea on Wednesday at her home in Druid Hills in honor of the Rabun Gap-Nacoochee Guild.

Of interest will be the installation of officers who are: Mrs. Wright Bryan, president; Mrs. Morris Brandon, vice president; Mrs. William Healey Jr., second vice president; Mrs. William Warren, third vice president; Mrs. Gaston Gay, recording secretary; Mrs. James Dunlap, corresponding secretary; Mrs. Hal Smith, treasurer.

The club unit chairmen will make reports. They are Mrs. Fritz Orr, buying; Mrs. George Adair, planting; Mrs. Edgar Dunlap, sewing; Mrs. Trimble Johnson, publicity; Mrs. Hunter Bell, sewing; Mrs. William Minnich, flowers; Mrs. W. B. Farnsworth, sewing; Mrs. Robert Griffith, historian; Miss Louise Calhoun and Miss Octavia Riley, equipment; Mrs. Phelps McKenny, books; Mrs. Gaston Gay, dining room; Mrs. Harry Boone, kitchen; Mrs. W. F. Ogden Jr., chairman of board.

Following the reports Mrs. Murray Hubbard will give an account of her recent interview with Mrs. Franklin Roosevelt in the interests of the Rabun Gap school.

Sponsors of the Rabun Gap school are Mesdames Hugh Duncan, Glenville Giddings, Allison Thornwell, Dan Elkin, Lawrence Willet, Claude McGinnis Jr., Glenn Ryman, W. D. Ellis III, W. F. Ogden, Miss Virginia Campbell and Mrs. Murdock Equen.

Allen Couch P.-T. A. Installs Officers.

J. Allen Couch School P.-T. A. installed the following officers for 1935-36 term at its recent meeting: Mrs. R. L. Mosley, president; Mrs. Eugene Ogle, first vice president; Mrs. M. A. Groover, second vice president; Mrs. Z. O. Elsberry, third vice president; Mrs. Le Ware Johnson, recording secretary; Mrs. W. R. Gilstrap, corresponding secretary; Mrs. Arthur Wallace, treasurer; Mrs. E. P. Dodd, auditor.

The meeting was held in honor of the daddies. George Maddox, adult probation officer of Fulton county, spoke. Mr. Maddox told of the effective work being done by this probationary department in keeping families together and in restoring higher ambitions to men and women.

The piano class of the school, under Mrs. Marion Baughn, played several selections. Mrs. Phillips' class won the dollar for having the most daddies present. Miss Few's class won for having the greatest number of mothers present.

Mr. and Mrs. Peacock Honored at Dinner.

M. M. Smith was host Saturday evening honoring Mr. and Mrs. James W. Peacock, whose marriage was solemnized recently. Dinner was served at the Athletic Club, and the guests later formed a congenial party at the dance at Peachtree Gardens.

The guests included Mr. and Mrs. Peacock, Mrs. Evelyn Durham, Mr. and Mrs. S. C. Heard, Mr. and Mrs. Wayne Gatlin, Mr. and Mrs. Don E. Woods, Mr. and Mrs. Paul Forster, Mr. and Mrs. G. Lloyd Preacher Jr.

Todays Special

Sandwich Plate - - - 30c

Assorted Sandwiches
Potato Salad—
Sliced Tomatoes—Pickles
—Potato Chips—Drink

Giant—DeLuxe Orangeade 15c with Sherbet

LANE DRUG STORES
Always the Best

Mr. and Mrs. Weinberg Celebrate 25th Anniversary at Reception

Mr. and Mrs. Morris Weinberg and son, James I., who received his M. D. degree yesterday.

Mr. and Mrs. Morris Weinberg celebrated their twenty-fifth wedding anniversary last evening at their home on Linwood avenue, the occasion also marking the graduation of their son, Dr. James I. Weinberg, who received his medical degree yesterday morning from Emory University. During the reception hours a number of friends called to extend congratulations to the hosts and to bid farewell to Dr. Weinberg, who leaves next Saturday for New York, where he will be connected with the City hospital of New York.

Mr. and Mrs. Weinberg were assisted in receiving by their son, Dr. Weinberg, and their daughter, Miss Regina Weinberg. Others receiving were Mrs. Morris Tessler, of Palm Beach, Fla.; Miss Heloise Eleckner, of Tampa, Fla., and Miss Selma Moore, of Carrollton, Ga. Mrs. Weinberg wore a handsome gown of yellow chiffon posed over satin to match and embroidered in a silver rose design. Her shoulder bouquet was of talisman roses. Miss Regina Weinberg's gown was fashioned of flowered chiffon with which she wore a shoulder cluster of talisman roses. Mrs. Tessler was attired in aquamarine colored crepe and her shoulder spray was formed of pink rosebuds. Miss Eleckner's gown was fashioned of yellow striped organdy and her shoulder spray was of valley lilies. Miss Moore wore pink mousseline de soie with a shoulder bouquet of pink roses.

Assisting in entertaining were Miss Ada Galanter and Misses Sylvia, Dorothy and Marion Mendel. An attractive arrangement of cut flowers, palms and foliage plants prevailed in the rooms where the guests were received. In the dining room the table was overlaid with an exquisite lace cover and graced in the center by a beautifully embossed cake topped by the tiny figures of a bride and groom which were the same pair as used on the wedding cake at Mr. and Mrs. Weinberg's wedding 25 years ago. Encircling the cake were myriads of tiny silver balls and silver candelabra holding gleaming pink tapers added to the beauty of the table appointments. Included among the guests were members of Emory University's graduating class who received their medical degrees yesterday.

SOCIETY EVENTS

TUESDAY, JUNE 11.

Mesdames John and Taylor Burgess will entertain at a tea complimenting Miss Nancy Simpson, bride-elect, and this evening Dr. and Mrs. Stephen Barnett give a buffet supper for Miss Simpson and her fiance, John R. Porter Junior.

Mrs. George Suggs will be hostess at a tea at her home on Clifton road, honoring Miss Frances Wimbish, bride-elect.

Mr. and Mrs. W. J. Atkinson will entertain the bridal party and out-of-town guests at dinner at their home on Ashdale road, honoring Miss Florence Burford and her fiance, Alonzo Morris Atkinson, preceding their wedding rehearsal, after which the bridal party will be entertained informally by Mr. and Mrs. T. C. Burford at their home on Fairview road.

Mrs. Richard Stopfer and her daughter, Miss Charlotte Stopfer, will entertain at a luncheon at their home on Piedmont road, honoring Miss Marjorie Scott, bride-elect.

Mrs. C. A. Baker will entertain at a miscellaneous shower at her home on Westwood avenue, honoring Miss Laurie Timmerman, bride-elect.

Mrs. Robert Willis Jr. and Mrs. Walter W. Winters will entertain at a bridge party complimenting Miss Mattie Templeman, bride-elect.

The Gordon-Eppley School of Dancing will give a recital at 8 o'clock at the Erlanger theater.

The Atlanta chapter, U. D. C., will hold a benefit bridge at the chapter house, 826 Juniper street, N. E., at 2:30 o'clock.

Chi Omega Alumnae Association will give a benefit bridge this evening at the Colonial Terrace hotel on Peachtree road.

Miss Lottie Hentschel will present her pupils in a dance recital, "A Garden Fantasy," at the Druid Hills school at 8:15 o'clock.

Mrs. E. L. Graydon presents pupils of her expression and piano classes in recital at 8 o'clock at Epworth church.

The members of Kappa chapter, Delta Sigma Pi, will give their annual spring dance this evening at Peachtree Gardens.

The Atlanta Conservatory of Music presents pupils from the class of Eugenie Dozier in a dance recital at Bass Junior High school auditorium this evening at 8 o'clock.

Miss Ina Jolly will present her pupils in a piano recital at 8 o'clock this evening at the College Park Woman's Club.

Fort McPherson Chapter No. 60, National Sojourners, will hold ladies' night at the Fort McPherson Officers' Club, with dinner at 7 o'clock, followed by a dance.

Hollis—Callaway.

MADISON, Ga., June 10.—Mr. and Mrs. John Thomas Hollis announce the marriage of their daughter, Dorothy Melba, to Luke T. Callaway on Saturday, March 30.

The ceremony was performed at Marietta, Ga., by Rev. George F. Brown.

Mr. and Mrs. Callaway will reside at the home of the bridegroom near Bostwick, Ga.

BLACK-DRAUGHT YEAR AFTER YEAR

While other laxatives have come and gone, increasing numbers of men and women have continued to use the old reliable, purely vegetable Black-Draught.

For twenty years while he lived in Tennessee and for twenty years more since he moved to Oklahoma, "Black Draught has given me satisfaction," writes the Rev. J. B. Tedder, of Spiro, Okla. "I take it for gas and when I have a bloating feeling after meals.* . . . I could write all day and not tell all the benefits I have had in the past forty years while using this good, reliable, family medicine."

*Black-Draught is recommended for this when due to constipation. Try it in your family next time a laxative is needed.—(adv.)

Miss McElroy Becomes Bride Of Mr. Fowlkes at Church Rites

Miss Anna Elizabeth McElroy became the bride of Samuel Hurt Fowlkes Jr., at a beautiful and impressive ceremony yesterday afternoon at All Saints Episcopal church. Rev. W. W. Memminger, rector, performed the ceremony at 5:30 o'clock in the presence of a large gathering of relatives and friends of the young couple.

A profusion of rich greenery combined with tall pedestal baskets filled with pink and white flowers and standards topped with Easter lilies were used as the effective decorations in the church. On either side of the altar cathedral candelabra held white burning tapers. Prior to and during the ceremony a program of nuptial music was rendered on the organ by Joseph Ragan.

Miss Thyrza Ellis was maid of honor and Miss Jane Daley, sister of the bride, was the junior bridesmaid. The former wore a lovely gown of blue mousseline de soi and wore a large leghorn hat trimmed in pastel shaded garden flowers. Her flowers were pink roses. Miss Daley wore a becoming model of yellow organdie and carried a nosegay of vari-colored garden flowers. Frank Florence and Allen Davis were the ushers. Entering with her grandfather, Joseph Willingham, by whom she was given in marriage, the bride was met at the altar by the bridegroom and his best man, Bacon Hale.

She was a beautiful figure in her becoming afternoon dress of pink lace fashioned along simple lines and worn with a short jacket with long tight sleeves. The skirt was floor length and ended in a slight flare effect. She wore a large pink horse hair hat to match her costume. Her flowers were a shower bouquet of snapdragons, roses and daisies.

Mrs. Frank Daley, mother of the bride, wore blue crepe combined with white. Her hat and other accessories were of white and she wore a shoulder bouquet of roses and lilies of the valley. Mrs. Joseph Willingham, maternal grandmother of the bride, was gowned in flowered chiffon of blue and white and a black hat. Her flowers were gardenias. Mrs. William McElroy, of Norcross, paternal grandmother of the bride, was gowned in gray georgette trimmed in lace. Her flowers were lavender sweet peas. Mrs. Crawford Curley, sister of the bride, wore flowered chiffon with a large leghorn hat trimmed in garden flowers. Her flowers were a shoulder bouquet of pink roses and lilies of the valley. Mrs. Samuel Hurt Fowlkes Sr., mother of the bridegroom, wore pink crepe with hat and other accessories to match. Her flowers were pink roses and lilies of the valley.

During the evening Mr. Fowlkes and his bride left for a wedding trip to Florida and Cuba. The bride traveled in a becoming model of navy blue crepe combined with a lighter shade of blue. Her accessories were navy and she wore a shoulder bouquet of gardenias. Upon their return to Atlanta Mr. Fowlkes and his bride will be popular additions to the younger married set.

PERSONALS

Mr. and Mrs. Henry M. Powell and children, Henry Jr. and Lillian, have returned from a two-week motor trip to the east. They visited Worcester, Mass., where Mr. Powell attended a convention of insurance agents and they were the guests of friends in New York.

***

Mr. and Mrs. Bradford McFadden announce the birth of a daughter on June 8 at the Crawford W. Long hospital who has been named Nancy. Mrs. McFadden was before her marriage Miss Sara Davis, daughter of Mrs. E. C. Davis and the late Dr. Davis, of this city. The baby's paternal grandparents are Mr. and Mrs. Haynes McFadden, of this city.

***

Mr. and Mrs. Charles Williams and Charles Williams Jr., of Washington, D. C., are visiting Mr. and Mrs. Henry M. Powell at their home on Montgomery Ferry drive, and Mrs. W. H. Williams at 5 Ansley drive.

***

Mr. and Mrs. W. L. Jones, of Columbus; Mr. and Mrs. Perry N. Hill Jr., of Columbus; James Cook, of Seattle, Wash.; Mr. and Mrs. Edwin Branscomb, of Fairfax, Ala.; Mrs. Noah Tilyhman, of Palatka, Fla.; Miss Katherine Marshall, Robert Kennedy, of Nashville, Tenn.; Mrs. Marjorie D. Edwards, of Toccoa, are at the Georgian Terrace.

***

Mrs. R. D. Scott has as her guests at her home on Bellemeade avenue, Mrs. James Kelly and her son, James Kelly Jr., of Nassau, B. I., and Mrs. H. V. Haviland, of Jefferson, S. D. Mrs. Kelly is the former Miss Nell Cox and Mrs. Haviland is the former Miss Hazel Quarles, both of Atlanta.

***

George W. McCarty, C. C. Arledge, G. Tracy Cunningham, W. J. Gray, George C. Venard, J. E. Sanford and J. Russell Porter are among the Atlantans at the Greenbrier, White Sulphur Springs, W. Va.

***

Mrs. Harvey L. Parry and son, Harvey Jr., are at Highland, N. C., where they will spend the summer at Camp Parrydise, the summer camp for girls which Mrs. Parry has operated for the past 10 seasons.

***

Mr. and Mrs. Frank A. Hooper Jr., are at the Hotel Lincoln in New York.

***

Dr. and Mrs. Walter Holmes are spending several days at High Hampton Inn and Country Club, Cashiers, North Carolina.

***

Miss Rebecca Jackson and Mrs. Estelle Hutt, of Ponce de Leon avenue, are guests at the Dodge hotel in Washington, D. C.

***

Corwin Lewis, of Atlanta, will return early this week from the Southern Hotel Association meeting at the Cavalier hotel, Virginia Beach, Va.

***

George English Jr., is at the Cavalier hotel, Virginia Beach, Va.

***

Mrs. Ernest L. Rhodes has returned from a stay of several months at Lexington, Va., and Washington, D. C., and with Mr. Rhodes has taken possession of an apartment in the Pershing Point.

***

Miss Eleanor Yates, who has been the guest of Miss Emily Timmermann, returns today to her home in Macon, and will join a group leaving tomorrow for a house party at St. Simons Island. Miss Mary Caroline Green, who has also been the guest of Miss Timmermann, returns tomorrow to her home in Portsmouth, Ohio. The trio will return to Sullins College in Virginia in September.

***

Miss Emily Timmermann leaves on Sunday for New York to visit her sister and brother, Mr. and Mrs. J. C. Timmermann Jr.

***

Misses Mabel Parker and Amanda Slagle, of Franklin, N. C., were week-end guests of Mrs. Oliver Worley Jr.

***

Dr. and Mrs. Hulett Askew are in Atlantic City, where the former is attending the meeting of the American Medical Association.

***

Canon and Mrs. William S. Turner have returned from Suwanee, Tenn., where Canon Turner attended a trustees' meeting at the University of the South.

***

Mr. and Mrs. David Levin, of 1324 Briarcliff road, announce the birth of a son on Saturday at Wesley Memorial hospital.

***

Mr. and Mrs. Alfred L. Dunn have returned from a recent trip and are at home at 834 Briarcliff road.

***

Garnett A. Carter, recently elected president of the Atlanta Chapter of the American Institute of Banking, is in Omaha, Neb., attending the national A. I. B. convention.

***

Mrs. Emory Page Jr. is visiting her sister, Mrs. Frank White, in Washington, D. C.

***

Mr. and Mrs. Marthame Sanders announce the birth of a daughter, Sunday, June 9, at Emory hospital. Mrs. Sanders is the former Miss Florrie Wilkes.

***

Albert Hancock, of Baltimore, Md., arrived Monday to visit his sisters, Mrs. W. S. Goldsmith and Mrs. Wallace Boyd.

***

Mrs. Fred Eve and Miss Anne Eve left Monday to be the guests of Mrs. Allie Eve Cabaniss and Miss Sarah Eve in Augusta before going to the seashore to spend the summer. They will be joined next week by Miss Grace Eve, who is the guest of Mrs. W. Street Russell at her home on Peachtree road.

***

Mr. and Mrs. James T. Williams have returned from St. Simons, where they were guests of Mr. and Mrs. Everard Richardson.

***

Mr. and Mrs. Samuel C. Porter and Mrs. L. Markham Pickett will leave today for Williamsburg, Va. Later they will go to New York and to Canada.

***

Mrs. W. S. Goldsmith is recovering from a recent operation at Emory University hospital and has been moved to her home in the Cox-Carlton hotel.

***

Mr. and Mrs. Anthony J. Drexel III and their young son, Anthony IV, who have been making their home in New York, will leave next week to reside in Philadelphia. Mrs. Drexel is the former Miss Helen Howard, of Atlanta.

***

Miss Margaret Smith, who is a student at Notre Dame in Baltimore, Md., will spend today with Mr. and Mrs. Ben F. Parker at their home in Ansley Park en route to her home in Mobile, Ala.

***

Miss Mary Barbara Haberkern, who has been the popular guest of Mr. and Mrs. Ben F. Parker at their home in Ansley Park, has returned to her home in Winston-Salem, N. C.

***

Miss Anne McCarley is attending her class reunion at Hollins College in Hollins, Va.

***

C. R. Johnson arrives Sunday from Columbus, Ohio, to attend the marriage of Miss Nancy Simpson and John Russell Porter next week.

***

Mrs. David Buell and Miss Flora Buell, of Birmingham, Ala., will arrive next Tuesday to be among out-of-town guests attending the Simpson-Porter marriage.

***

Mr. and Mrs. Joseph Gregg Jr. have returned from Annapolis, Md., where they spent June week with their son, Midshipman William Gregg.

News of Society In East Point.

Mrs. Harold Stroberg, of Chicago, and Mrs. H. Crowley, of Valdosta, have returned after a weeks' visit with Mr. and Mrs. H. C. Gregory in Colonial Hills.

Mrs. E. G. Nabell and daughter, Miss Louise Nabell, left Thursday for San Diego, Cal., where they will spend a month.

Mr. and Mrs. Carl W. O'Rear and daughter, Kathleen O'Rear, and Mr. and Mrs. T. W. McMurray left Saturday for a 10-day stay in Chicago and Roadhouse, Ill.

Mrs. Clyde Hendrix and Almon Hendrix spent Sunday in Franklin.

Mrs. W. J. Callahan, a retired missionary from Japan, who has been visiting her cousin, Mrs. Sam Ramsey, on Linwood avenue, is now visiting relatives at Emory University.

Mrs. L. C. Redwine has returned to her home in Dallas, Texas, accompanied by her daughter, Miss Clara May Redwine.

Mrs. B. C. Buice entertained Mrs. J. B. Campbell's class room at Church Street school Thursday complimenting her son, Ramsey.

Mrs. C. S. Wynn and Mrs. W. E. Orr left Sunday for California. They will visit Mrs. Wynn's brother, G. B. Jenkins, in Los Angeles, and another brother, C. P. Jenkins, San Diego.

Miss Louise Blake, of Decatur, is spending a few days with Misses Helen and Margaret Carroll on Forest avenue.

Mr. and Mrs. J. E. Bagwell were week-end guests of Mrs. Bagwell's mother, Mrs. J. S. Johnson, in Carrollton.

Piano Recital.

Mrs. Lillie D. Caldwell will present pupils from her class in piano recital this evening at 8:30 o'clock, 844 East Morningside drive.

Mrs. Caldwell will be assisted by two former pupils, Mrs. Eleanor Rexford Sanders and Mrs. Lauree Mason Waller, who will play selections. Talks will be made by Mrs. Willis Westmoreland and Miss Helen Knox Spain, who will present certificates and prizes.

Piano Recital.

Mrs. T. E. Womack presented a group of her pupils in a piano recital Thursday evening at her home on Roswell road at Sandy Springs.

Rug Cleaning and Repairing by SHARIAN

All work done by hand

DE. 5190

Lovely Miami Visitor

Miss Henriette Nolan, of Miami, Fla., who is the feted and admired guest of her aunt, Mrs. Sterling J. Elder, following a visit to her cousins, Mr. and Mrs. M. H. Elder, on Muscogee avenue. Miss Nolan is the lovely young daughter of Mr. and Mrs. George Nolan, and she enjoys wide popularity in Miami, where she is a member of the younger social circles. Photo by Thurston Hatcher.

Miss Parker Weds Rev. Wick Broomall.

BIRMINGHAM, Ala., June 10.—The marriage of Miss Mary Eleanor Parker, of Macon, Ga., to the Rev. Wick Broomall Jr., of Birmingham, took place on Sunday at the Handley Memorial Presbyterian church here. Mrs. John Golden, organist, was assisted by Mrs. W. L. Longshore, violinist. The Rev. Edward G. Lilly, pastor of the Vine Street Presbyterian church, was the officiating minister, assisted by the Rev. E. H. Carleton, pastor of the Seventy-sixth Street Presbyterian church, and the Rev. W. A. Alexander, pastor of the South Highland Presbyterian church.

Miss Annie Broomall, sister of the bridegroom, was the bridesmaid. Miss Julia Parker, of Atlanta, sister of the bride, attended her as maid of honor. The bride entered with her brother, Freeman B. Parker, of Macon, and was met at the altar by the bridegroom, who was attended by his cousin, Edward A. Wilson, who served as best man.

The bride's suit was of white silk crepe with white hat, gloves and slippers. She carried a bouquet of white rosebuds and larkspur with a shower of white sweet peas and lilies of the valley. Her only ornament was a blue locket of her grandmother's and she carried a lace handkerchief that had been used by her mother and grandmother at their weddings.

Thomas Parker, of Macon, served as groomsman, while the deacons of the Handley Memorial church were the ushers in the wedding of their pastor.

Following the ceremony the bridegroom's parents, Mr. and Mrs. Wick Broomall Sr., gave an informal reception.

Among the out-of-town guests were Mrs. E. C. Dobbs, of Fort Davis, Ala.; Mrs. Nelson H. Parker, mother of the bride, from Macon; Mrs. Tom Benson, Mrs. S. C. Arnold, Miss Cleo Arnold, Miss Phyllis Smith, Mrs. R. E. Dunbar, Mr. and Mrs. Nelson H. Parker Jr., Freeman B. and Thomas B. Parker, all of Macon; Mrs. H. C. Arnall Sr., of Newnan; Mrs. William LeFils, of Jacksonville; Misses Julia Parker and Elizabeth Carson, of Atlanta, and Miss Mary Green, of Richmond, Va.

Mrs. Broomall received her early education in the schools of Macon and later was graduated at the Presbyterian Assembly's Training school for lay workers in Richmond, Va. She served as church secretary for Dr. Richard Orme Flinn, pastor of North Avenue Presbyterian church, Atlanta, and was later engaged in home mission work for Asheville presbytery at Black Mountain, N. C., and for Knoxville presbytery at Farner, Tenn.

The bridegroom received his early education in the public schools of Birmingham. His college work was done at Maryville, Tenn., while his theological education was received at Princeton Seminary, from which institution he was graduated in 1928. Since his ordination the Rev. Broomall has served at Montevallo and his present pastorate. Two years were spent in Dallas, Texas, as instructor in Semitic languages at the Evangelical Theological Seminary.

On their wedding trip the bride and bridegroom will attend the tenth reunion of the bridegroom's graduating class at Maryville College and will spend a few days with the bride's parents in Macon. Upon their return to Birmingham they will be at home at the manse on Thirty-first street in Norwood.

Lexington Weddings.

LEXINGTON, Ga., June 10.—Wide interest centers in the marriage of Miss Emily Cloude, daughter of Judge and Mrs. Joel Cloud, of Lexington and Loyd Mewborne, of Elberton, which will be solemnized at 5:30 o'clock at the Presbyterian church here Wednesday, June 19.

Robert E. Shull and Miss Ruth Tankersley, of Appling, will be married at Shiloh Methodist church, near Appling, on June 14.

The marriage of Miss Mary Watkins and Lamar Nicholson was solemnized at the home of the parents of the bride, Mr. and Mrs. T. E. Watkins, Wednesday afternoon. Miss Adelaide McWhorter was the bride's sole attendant, and Sidney Stevens was the bridegroom's best man.

Miss Brown Weds William W. Barr

Beauty and simplicity characterized the wedding of Miss Ruth Elizabeth Brown and William Wylie Barr at the home of the bride's parents, Mr. and Mrs. Sam Brown, at 965 Myrtle street, recently. The ceremony was performed by the Rev. J. W. Johnson, pastor of St. Mark's Methodist church, before an altar which was decorated with rich foliage interspersed with baskets of Queen Anne's lace. Only a few close friends were present.

Miss Louise Coker rendered as a prelude, "Believe Me If All Those Endearing Young Charms," followed by the selection, "Bells of St. Mary's."

Mrs. Sands Woodbury, matron of honor, was attired in yellow crepe with accessories to match. Miss Betty West, maid of honor, wore a frock of blue crepe with accessories to match. The attendants carried arm bouquets of spring flowers.

The bride entered with her father, who gave her in marriage. The bridegroom had as his best man, Max de La Rua. The bride was attractively attired in an ensemble of white crepe with white accessories. She carried an arm bouquet of Talisman roses.

The bride is a graduate of the University of South Carolina, and a member of the Eta Sigma Phi sorority. The bridegroom attended the University of Alabama.

Following the ceremony an informal reception was held at the home of the bride. Miss Marian Wakefield and Miss Virginia Schimmel assisted in entertaining.

Out-of-town guests included Mrs. H. E. Bush and Miss Eva Vaughn, of Century, Fla.; Miss Betty West, of Pensacola, Fla.; Miss Marian Wakefield, of Tallahassee, Fla.; Mrs. Sands Woodbury, of Chester, S. C., and Arthur Snellgrove, of Savannah.

Civic Club To Hold Tea on Friday.

The Friday tea on June 14 at the Civic Club of West End will be sponsored by Mesdames Bob Young, C. C. Chamberlain, J. K. Ezelle and F. C. Black. Table prizes will be given and refreshments will be served. Tables are $1 each.

Mrs. R. Taylor Conally entertained the members of the club at a "spend-the-day" party Wednesday at the country home of The Halpins on Fairburn road.

The young matrons' division, Miss Gunnelle Lowe, president, entertained the club mothers at the home of Miss Gunnelle Lowe on Cascade road Thursday.

The monthly meeting of the executive board of the Civic Club meets Wednesday at 10:30 o'clock at the clubhouse, 1115 Gordon street, S. W.

Brookhaven News.

Mrs. H. J. Cox entertained the Matrons' Circle Friday at her home on Fernwood drive.

Miss Rudene Baggwell, of Duluth, spent the week-end with Miss Ruth Echols.

Jerone Lindsey, of Dahlonega, spent the week-end with his mother, Mrs. J. W. Lindsey, on Colonial drive.

Mrs. Paul Patterson and children, Stewart and Mozell, have returned from Carrollton, where they visited Mrs. J. H. Bleadsoe.

Mr. and Mrs. John Cheek announced the birth of a son on May 21.

Mr. and Mrs. J. B. Coker, of Marietta, are visiting relatives in Brookhaven.

J. E. Shelby spent the week-end in Birmingham, Ala.

Members of the 4-H Club enjoyed a picnic recently at Cooley's lake. They were accompanied by Miss Catherine Strong, leader. Those attending were Misses Sara Mc Sara Echols, Catherine Williams, Mildred Partridge and Myrtle Macy.

For Mrs. Gable.

Mrs. F. Pat Greene and Miss Mamie Pitts were hostesses at a luncheon given in honor of Mrs. James Edward Gable on Saturday at the Colonial Terrace hotel.

Those invited were Misses Berenice Watson, Mamie Pitts, Rubye Martin, Ann Crowder, Mesdames Carobell Gable, C. W. Jordan, Fred Collette, C. H. Pernter, T. F. Tarver, C. H. Hughes, Sidney Holloway, Billy Kelly, A. H. Stiening, P. L. Moon Jr., W. H. Avery, F. P. Green.

LANE Birthday CELEBRATION SALE

FREE!

A DR. WEST ECONOMY Tooth Brush

free with the purchase of the large 14-oz. size.

Listerine Antiseptic

$1.04 value all for 69c

Prices Always the Lowest

"Always the Best"

the Summer COAT...

Is an indispensable fashion. You never know when you'll need it! This one, sketched, is of Cotton Cord and is the best value we've seen this season!

$5.95

Second Floor

Store Hours Now: 9:30 A. M. to 5 P. M.

J. P. ALLEN & CO.
The Store All Women Know

Edward Moore, clad in white ducks and an old sweat shirt, had the batting cage pulled up far down back of first base and was taking his own personal batting practice.

Later in the clubhouse he displayed a pair of blistered hands but he is determined to start banging out some base hits and lead the club in a drive which will take it far out in front.

I visited with the Crackers in the clubhouse as they prepared for the game. They were dressing leisurely, gossiping of this and that. Trainer Johnny Shores was busy with a few muscles requiring his personal attention. There was no excitement.

The club, it seems, is not alarmed about the future. Eddie Moore very wisely isn't going to be stampeded into trading off valuable ball players who happen to be in a slump. He has found, I think, the explanation to a query which is asked in our town with more or less frequency.

Ball players have appeared with the Crackers and failed to hit much better than the size of their hats. And then gone to other clubs and batted well above .300. And the query has been as to why this happens. It has happened here because impatient and jittery managers and owners have been unwilling to keep a player long enough to give him a chance.

Moore very wisely is stringing along with the team which has dominated the league despite slumps and injuries.

A very wise little gent, our Mr. Edward Moore. He's learning the managing job with quite a lot of celerity. And keeping a balanced head while so doing.

PIPGRAS COMES BACK.

George Pipgras is coming back to Nashville, Tenn-O-See, for a try at pitching baseball for those Vols.

It was 10 years ago that Bert Niehoff decided that George Pipgras was too wild to pitch for the Atlanta Crackers. So he washed his hands of him and Jimmy Hamilton, who was managing those Vols, decided that George Pipgras couldn't be any worse than the pitchers he had and so he signed the aforementioned Pipgras.

And it was one of the stories of the year that George Pipgras became the leading pitcher for Nashville, winning 19 games that year. He was particularly vicious toward the Atlanta Crackers, beating them almost every time he faced them that year. And Jimmy Hamilton never neglected to throw him in there when the Crackers were the foes.

It was one mistake which caused Bert Niehoff great mental anguish because Pipgras went on winning and the Yankees took him and he became one of their best throwers.

And so now he is completing the cycle and coming back to the bushes once more. His arm has been dead, so to speak, for two years but he hopes to make another start at Nashville where he found himself and his control in 1925.

It would be extremely odd, and also very painful, if it were to develop that George Pipgras still had his old mastery of the Crackers.

Ten years is about the average span of a major league pitcher. And if you care for an illustration of how fast they age in baseball, it may be noted here that George Pipgras is 35 years old and is, so far as major league baseball is concerned, an aged and feeble old man for whom they have no more use.

A CHANCE FOR PITTS.

In New Orleans George Westfeldt is a prominent businessman and an esteemed citizen. He serves as president of the board which governs the Boys' Home, a home for destitute boys. It was there that Edwin (Alabama) Pitts got a start. And Westfeldt supplies an interesting letter concerning they boy who is seeking a chance in baseball after serving a term in Sing Sing prison.

Writing on stationery of the Boys' Home, he says:

"You know me only as being interested in the Tulane Athletic Council, which I mention on account of the above heading of an institution that is over 100 years old and, I suppose, run along very narrow but successful lines!

"Bill Keefe's quotation of your remarks as regards Pitts struck me as good indeed, not only from the point of view of Pitts himself, but also from the thought of giving a man a chance after he has been down. This Edwin Pitts was raised at the Boys' Home; was a good boy, but got into bad company, just as you said, and let the 10-cent cabarets and bright lights, coupled with 'girls,' get him in bad. Our superintendent and I are sure he was not bad at heart and we feel that had Edwin been lectured and given a suspended sentence, and paroled to some responsible person, he would today be an honored citizen, for he has it in him.

"On the other hand, there is no reason why he should not be honored anyhow, after what he has been through, and I want you to know I am with you in anything we can do towards getting after the proper authorities to give the boy a chance, be it in baseball or anything else, although it does seem that with his ability in baseball he should be helped. With that in view, I enclose an extra copy of this letter so that you may send it wherever you think it would be most useful.

"With kind regards,

"Yours very truly,

"GEORGE D. WESTFELDT."

There is no need to become maudlin over Alabama Pitts' case. But the spectacle of grown men, judges and lawyers, seeking to "protect" our innocent little ball players from contact with a man who has paid in full his debt to society, is most inane. Other ex-convicts have played in organized baseball. And perhaps there are some in the ranks today. Pitts' chief sin seems to be that he had publicity. If baseball refuses him his chance it will have done a very reprehensible thing.

Continued on Page 19.

Crackers Win Second From Chicks, 6-2, And Lead by One and One Half Games

Sears Officials Are Hosts to Crackers at Chicken Dinner

The Atlanta Crackers, who are leading the league by a game and a half again after defeating the Memphis Chicks, 6-2, yesterday, were guests last night of the Sears-Roebuck Company officials at a fried chicken dinner given at their store which is just across the street from the ball park. The Crackers are looked upon as "neighbors" by the Sears people, and Harry Taylor, the club's injured first baseman, is now employed there. In the photo above, the guests and their hosts are shown seated around the banquet table. In the center of the photo (seated) are, left to right: Earl Mann, the Cracker vice president; J. C. Grabbe, Eddie Moore, manager of the Atlanta club; Paul D. MacQuiston, manager of the Sears retail store; Olin Bass, Charley Soutter and J. R. Brookshire. The Crackers also were shown a fishing film. Staff photo by Turner Hiers.

SEARS HONORS CRACKER TEAM

Paul D. MacQuiston Presides at Chicken Dinner; Films Shown.

The Atlanta Crackers, who are on top of the Southern league, looking down on their opponents for the first time in years, last night were the honored guests of their neighbors, the Sears-Roebuck Company officials, at a chicken dinner, following a private showing films from outdoor life.

The Sears' store is located directly across the street from the ball park. Many of the company's employes and officials are among the Crackers' most ardent supporters and Harry Taylor, the club's first baseman who broke an arm several weeks ago, is employed in the store's sporting goods department.

Paul D. McQuiston, manager of the Sears' retail store, presided at the dinner and was introduced to the guests by Ralph McGill. Manager Eddie Moore, Vice President Earl Mann and virtually all of the Cracker players were present, along with newspapermen.

Following the meal, the guests were treated to three excellent full-length films, depicting fishing scenes in Canada and the Bahamas and one of duck shooting.

Other officials of the Sears' company present were:

Phil Crowder, J. C. Grabbe, Charley Soutter and J. R. Brookshire.

Southern League

LOOKOUTS 7; BARONS 3.

BIRMINGHAM, Ala., June 10.—Chattanooga bunched hits off Bill Hughes, of Birmingham, today, while Hayes and McColl, except for one inning, quieted the Baron bats and won, 7 to 3.

CHATT.	ab.	h.	po.	a.	B'HAM.	ab.	h.	po.	a.
Mihalic,2b	4	1	1	6	Ward,cf	5	0	4	0
Millies,c	3	2	1	0	Ruble,rf	5	0	2	0
Miles,rf	4	2	1	0	Scott,lf	5	0	1	0
Waddey,lf	4	1	2	0	Trapp,3b	3	0	0	2
Shirley,1b	4	2	12	1	Clancy,1b	3	1	11	1
Lewis,3b	3	1	4	0	Howell,2b	2	2	1	3
Marion,cf	4	1	4	0	Cox,c	3	1	3	1
Maxcy,ss	4	0	1	4	M'linosky,ss	2	0	5	5
Hayes,p	2	1	0	0	Hughes,p	2	0	0	0
McColl,p	2	0	1	0	xEpps	1	0	0	0
					Dunaway,p	0	0	0	0
Totals	36	11	27	12	Totals	31	4	27	14

xBatted for Hughes in eighth.

Chattanooga	200	220	001—7
Birmingham	000	300	000—3

Runs, Mihalic 2, Millies, Miles, Shirley, Lewis, Hayes, Trapp, Clancy 5, Dunaway 1; errors, Millies, Ruble, Cox, Lewis; runs batted in, Lewis 3, Miles 2, Mihalic, Cox, Malinosky, Hughes; two-base hits, Mihalic, Hayes; home run, Lewis; stolen bases, Miles 2, Marion 1; left on bases, Chattanooga 8, Birmingham 9; bases on balls, off Hayes 6, McColl 1, Hughes 5, Dunaway 1; struck out, by McColl 1, Hughes 2; one hit and 3 runs off Hayes in 3 1-3 innings, 9 hits and 6 runs off Hughes in 8 innings; winning pitcher, McColl; losing pitcher, Hughes. Umpires, Buck Campbell and Ainsmith. Time of game, 1:48.

TRAVELERS 6; SMOKIES 3.

KNOXVILLE, Tenn., June 10.—Unleashing a hitting barrage in the twelfth inning that netted three runs the Little Rock Travelers took their second consecutive extra-inning game from the Knoxville Smokies here today, 6 to 3.

L. ROCK	ab.	h.	po.	a.	K'XVILLE	ab.	h.	po.	a.
Nonkamp,cf	5	1	5	0	Brown,2b	6	3	2	6
Sanford,2b	5	1	4	4	Rhodes,3b	6	2	1	3
Dickshot,rf	6	0	0	8	Gerken,cf	6	1	0	0
Browne,1b	4	1	12	2	Deal, rf	4	2	0	0
Crawford,lf	6	2	4	0	Head,c	3	0	7	2
Willet,3b-ss	3	2	1	4	Blair,1b	3	1	19	1
Liberto,ss	3	0	0	0	Maxwell,lf	5	0	3	0
Andrus,3b	2	1	0	0	Bonner,ss	5	0	4	2
Rice,c	5	1	2	0	Moss,p	2	0	0	3
Porter,p	4	1	0	0	xStebbins	1	1	0	0
xMustaikas	0	0	0	0	xxMoon	0	0	0	0
Willughby,p	2	0	0	2	Henderson,p	0	0	0	0
					Scott,p	0	0	0	0
					Blethen,p	1	0	0	1
					Lanning,p	1	0	0	0
Totals	45	10	36	13	Totals	43	10	36	15

xRan for Porter in ninth.
xBatted for Moss in eighth.
zzRan for Stebbins in eighth.

Little Rock	100	000	020	003—6
Knoxville	100	000	020	000—3

Runs, Nonnenkamp 2, Browne 2, Crawford, Willett, Brown 2, Moon; errors, Deal, Bonner 2, Head 2, Moss, Dickshot; runs batted in, Sanford, Rhodes, Willett 3, Brown, Gerken, Crawford, Andrus; two-base hits, Rhodes, Willett, Andrus, Brown; three-base hits, Brown, Porter, Crawford; sacrifices, Willett, Head 2; double plays, Bonner to Blair, Blair to Head to Blair; left on bases, Little Rock 12, Knoxville 12; bases on balls, off Moss 3, Porter 1, Scott 2, Willoughby 1; struck out, by Moss 1, Porter 1, Blethen 1, Lanning 1; hits, off Moss 5 in 8 innings with 3 runs, off Blethen 4 in 2 innings with 3 runs, off Henderson 1 in 1-3 inning with 0 runs, off Porter 6 in 8 innings with 3 runs, off Scott 0 in 1 inning with 0 runs; hit by pitcher, by Porter (Deal); winning pitcher, Willoughby; losing pitcher, Blethen. Umpires, Bond and Johnson. Time of game, 2:20.

THE STANDINGS

Southern League.

THE STANDINGS.

CLUBS—	W.	L.	Pct.	CLUBS—	W.	L.	Pct.
ATLANTA	34	21	.618	New Orlns.	27	28	.509
Memphis	32	22	.593	Birmingham	21	32	.396
Chattan'ga	29	22	.569	Little Rock	19	30	.388
Nashville	29	25	.537	Knoxville	20	33	.377

YESTERDAY'S RESULTS.

Memphis 2; ATLANTA 6.
Chattanooga 7; Birmingham 3.
Little Rock 6; Knoxville 3 (12 innings).
New Orleans-Nashville (off day).

TODAY'S GAMES.

Memphis at ATLANTA.
Little Rock at Knoxville.
Nashville at New Orleans.
Chattanooga at Birmingham.

American League.

THE STANDINGS.

CLUBS—	W.	L.	Pct.	CLUBS—	W.	L.	Pct.
N. York	28	18	.609	Boston	23	22	.511
Chicago	24	18	.571	Wash'ington	21	24	.467
Cleveland	24	19	.558	Phil'elphia	17	25	.405
Detroit	24	20	.545	St. Louis	13	28	.317

YESTERDAY'S RESULTS.

Open date.

TODAY'S GAMES.

Washington at Chicago.
Philadelphia at Cleveland.
New York at St. Louis.
Boston at Detroit.

National League.

THE STANDINGS.

CLUBS—	W.	L.	Pct.	CLUBS—	W.	L.	Pct.
N. York	29	11	.725	Chicago	21	20	.512
St. Louis	27	18	.600	Cincinnati	17	26	.395
Pittsburgh	29	20	.588	Phil'elphia	14	26	.350
Brooklyn	23	20	.535	Boston	11	30	.268

YESTERDAY'S RESULTS.

Pittsburgh 14; Cincinnati 1. (Only game.)

TODAY'S GAMES.

Pittsburgh at Brooklyn.
Cincinnati at New York.
Chicago at Philadelphia.
St. Louis at Boston.

International.

THE STANDINGS.

CLUBS—	W.	L.	Pct.	CLUBS—	W.	L.	Pct.
Buffalo	30	17	.638	Syracuse	26	26	.500
Toronto	30	23	.566	Newark	25	25	.500
Baltimore	27	24	.529	Rochester	20	30	.400
Montreal	27	28	.340	Albany	17	34	.333

YESTERDAY'S RESULTS.

Toronto 15; Baltimore 8.
Richester at Newark, wet grounds.
Montreal at Newark, to be played later date.

TODAY'S GAMES.

Montreal at Newark.
Toronto at Baltimore.
Buffalo at Syracuse.
Rochester at Albany.

Continued on Page 19.

PIRATES SLUG, REDS LOSE, 14-1

PITTSBURGH, June 10.—(AP)—The Pittsburgh Pirates let loose with a remarkable exhibition of home run hitting today as they cracked out five circuit drives, three of them in succession in the eighth inning, to defeat the Cincinnati Reds, 14 to 1, in the only game played in the major leagues.

The Bucs' home run barrage in the eighth lacked only one of tying the major league record. Paul Waner started the bombardment by driving the ball into the upper deck of the right field stands. Arky Vaughan plunked one into the same section for his second homer of the day and Pep Young cracked the ball to the center field fence. The result was seven runs before Benny Frey, who had relieved Al Hollingsworth, was able to stop the attack.

CINCIN.	ab.	h.	po.	a.	P'BURGH	ab.	h.	po.	a.
Myers,ss	3	1	4	3	L. Waner,cf	5	1	4	0
Comsky,lf	4	0	1	0	Jensen,lf	4	1	2	0
Riggs,3b	4	1	0	5	P. Waner,rf	5	4	1	0
Goodman,rf	4	0	3	0	Vaughan,ss	4	2	3	5
Sullivan,1b	4	3	11	1	Young,2b	5	2	3	4
Kampris,2b	4	1	1	4	Suhr,1b	3	2	9	0
Petosky,cf	4	1	1	0	Thevenw,3b	5	3	2	2
Erickson,c	3	2	2	2	Padden,c	2	1	3	0
Holnswth,p	2	1	1	0	Swift,p	4	1	0	1
Frey,p	1	0	0	0					
Totals	33	10	24	15	Totals	37	17	27	12

Cincinnati	000	000	100—1
Pittsburgh	000	023	27x—14

Runs, Sullivan, L. Waner, Jensen, P. Waner 2, Vaughan 2, Young 2, Suhr 3, Thevenow 2, Swift; runs batted in, Suhr 3, Padden, Kampouris, P. Waner 3, Vaughan 2, Swift 2, Jensen, Young; two-base hits, P. Waner, Thevenow, Swift; three-base hits, Suhr, Sullivan, Jensen; home runs, Suhr, Vaughan 2, P. Waner, Young; stolen base, Petosky; sacrifices, Myers, Jensen, Padden; double plays, Young ot Suhr, Young to Vaughan to Suhr, Myers to Kampouris to Sullivan; left on bases, Cincinnati 6, Pittsburgh 8; base on balls, off Frey 3; strike-outs, Hollingsworth 3, Swift 1; hits, off Hollingsworth 7 in 5 1-3 innings, Frey 10 in 2 2-3; hit by pitcher, by Hollingsworth (Vaughan); wild pitches, Hollingsworth, Frey; losing pitcher, Hollingsworth. Umpires, Stewart and Pinelli. Time of game, 1:37.

GRANT FACES PARSONS TODAY

All Favorites Advance Into Second Round of Southern Tourney.

By Kenneth Gregory.

Associated Press Sports Writer.

NASHVILLE, Tenn., June 10.—(AP)—Favorites survived the opening round of play as one of the largest and fastest fields ever to compete in the southern tennis tournament set out today to challenge the reign of Champion Bryan M. (Bitsy) Grant, of Atlanta.

Not a single upset went on the boards in the first round elimination process of the golden jubilee meet of the Southern Lawn Tennis Association at Belle Meade Country Club.

Grant, winner of the title six times in the last eight years, starts defense of his crown tomorrow in a second-round match against Pollard Parsons, of Nashville. The diminutive Atlanta star, seeded second to Berkeley Bell, of New York, drew a first-round bye along with the latter, J. Gilbert Hall of New Jersey, seeded No. 3; John McDiarmid, of Chicago, seeded No. 4, and Robert (Lefty) Bryan, of Chattanooga, Tenn., seeded No. 5.

The other seeded stars, Martin Buxby, of Miami, Fla., student at the University of Texas; Billy Reese, of Atlanta, captain of the Georgia Tech team, and Hal Surface, Kansas City luminary, came through victorious in their initial matches.

SPRAINS ANKLE.

Young Buxby entered the second round by virtue of a 6-3, 6-3 triumph over Frank Pittman, of Nashville, and was prevented from starting his next match with Dempsey Weaver, of Nashville, because of a slightly sprained ankle.

Ine one of the closest and hardest-fought matches of the day, Reese eliminated Joe Folk, of Nashville, 4-6, 6-3, 6-1, and went into the third round, since both had drawn initial byes. He clashes with Guy Cheng, of China, a member of the Chinese Davis cup team, in the next round. Cheng advanced at the expense of Bob Bogart, of Knoxville, who defaulted, and a 6-1, 6-4 victory over Tate Huggins, of Nashville.

Surface had little trouble in disposing of his first opponent, Bob Alexander, of Nashville, 6-2, 6-1, and faces Bob Dickson, of Jacksonville, Fla., who advanced by default, in the second round.

In his first match Bell goes against Carl Smalley, of Austin, who eliminated Fernandez Morrell, of Havana, 6-2, 6-4, while Hall clashes with Frank Rericha, of New York, 6-0, 6-3, conqueror of Kent Boyle, of Gainesville, Fla.

McDiarmid's opening opponent is Jere Whitson, of Cookeville, Tenn., who eliminated Dan Ross, of Clarksville, 8-6, 6-3, and Bryan meets Barney Smith, of Knoxville, who triumphed over Frank Lyne, of Nashville, 6-0, 6-3.

RICE STAR ADVANCES.

Wilbur Hess, of Houston, bespectacled racquet wielder from Rice Institute, marched into the third round with a pair of victories, brushing aside W. K. Holt, of Macon, Ga., 6-0, 6-0, and Charles Evans, of Nashville, 6-1, 6-1.

Blond-haired Ramsey Potts Jr., of Memphis, former southern junior champion, coasted to easy triumphs over Jack Beadles, of Nashville, and Emmett McKenzie, of Macon, Ga., by scores of 6-0, 6-3 and 6-1, 6-1, respectively, to enter the third round.

Arthur Hendrix, of Lakeland, Fla., reached the third round with a 6-2, 6-2 win over M. J. McLaney, of Baton Rouge, La., and a 6-2, 6-3 victory over Charlie Jenkins, of Nashville.

In addition to Cheng, two other members of the Chinese Davis cup team handed defeats to two opponents each. Captain Lewis D. Carson, former Michigan State athlete, eliminated Robert Blum, of Nashville, 6-0, 6-2, and Hamilton McLesky, of Nashville, 6-0, 6-3 Sin Kie Kho defeated Joe Davis, of Nashville, 6-1, 6-0 and duplicated that score against Leonard Stamps, of Nashville.

Ernest Sutter, recent winner of the Memphis invitation tournament, also advanced to the third round by whipping Nathan Woodruff, of Nashville, 6-3, 6-1, and Walter Lavender, of Knoxville, 6-3, 6-2.

IRON-MAN HURLER.

The last big league pitcher to hurl and win two complete nine-inning games in one afternoon was Emil Levsen, who turned the trick for Cleveland against Boston on August 28, 1926.

Hoffman Gets a Break After 23 Years in Game

Memphis Manager Now Enjoying Ambition of Catching and Managing a Ball Club.

By Jimmy Jones.

Life, for Freddy Hoffman, the manager of those Memphis Chickasaws, isn't exactly beginning at 40, for he's been around in baseball quite a spell. But from a managerial standpoint, it has suddenly taken on a very bright future.

Hoffman, who actually observed his fortieth birthday yesterday, was the second-string catcher for the New York Yankees back in the pennant years of the late Miller Huggins and probably would have been the first-string catcher but for the presence of Wally Schang, then at his peak.

Since that time Hoffman has been knocking around here and there, catching in the Coast league for various ball clubs. He was in line to get the job of managing the Missions club last year but Gabby Street, the ex-boss of the Cardinals, beat him out of it.

HOFFMAN.

Hoffman was about to decide that he was getting nowhere and all the baseball knowledge that he had picked up through the years wasn't going to do him much good, until last winter at Louisville, Ky. There he ran into Tom Watkins, owner of the Memphis club, who was shopping around for a manager to replace "Doc" Prothro, who had gone over to Little Rock.

Watkins wanted an old catcher to handle young pitchers and one who could catch maybe 30 or 40 games in the Southern league.

PLAY AND MANAGE.

"I can catch 50 or 60 games for you and manage your ball club besides," the confident, outspoken Hoffman told him. The upshot was that Watkins gave him the job.

Now we find Freddy Hoffman, in his first year as a manager, pushing for the top with a team that was rated no better than third at the season's start. He had a lot of young players, especially pitchers, and a little punch in Joe Hutcheson and Andy Reese to start with.

But Hoffman took hold and by aggressive, inspiring leadership, has succeeded in getting a maximum of effort out of his men. He had a ball player on his club who was a star and quite a favorite with the fans, but who was, unfortunately, what is known as a bad actor.

CAUSED TROUBLE.

This player began causing trouble from the start, with a flagrant disregard of training rules and causing Hoffman a lot of grief and worry generally. It took a lot of courage to get rid of him, but finally Hoffman made up his mind to do it and sink or swim on his convictions.

After disposing of the player, the Chickasaws dropped six straight games and the wolves began howling for the scalp of the chief of the Chickasaws. These were dark days for Freddy Hoffman with catcalls and boos floating down from the grandstand and insulting telephone calls coming in from friends of the deposed player. But Hoffman stuck to his guns with true Dutch stolidity and wouldn't let the player get back in uniform.

He went back of the plate himself to do the catching and sent Powell, who had been doing the receiving to the outfield.

GOT A BREAK.

Then Hoffman got a break in the form of a trade. He got two ball players, Johnny Watwood, an outfielder, and Ollie Marquardt, infielder, from Syracuse in return for the recalcitrant player.

Then the Chicks began to pick up and won seven straight. Fred-

Continued on Page 19.

Bobby Jones III, Faces Operation

NEW YORK, June 10.—Bobby Jones, who came to New York after attending the United States open golf championship at Oakmont last week as a sports writer, has been confined to bed at his hotel here. He told friends he expected to undergo an operation for appendicitis on his return to Atlanta.

The golf star's illness is a recurrence of the attack that caused him to cancel his appearance in a Memorial Day exhibition match, when he was to have been paired with Miss Joyce Wethered, British woman star, against Gene Sarazen and Mrs. Glenna Collett Vare.

THOMAS GIVES BUT SEVEN HITS TO TAKE GAME

Hooks, Chatham, Oana Lead Attack With Barrage of Hits.

By Jimmy Jones.

The second round of the battle between our Crackers and the Chickasaws, isn't exactly beginning at 40, for he's been around in baseball quite a spell. But from a managerial standpoint, it has suddenly taken on a very bright future.

The second round of the battle between our Crackers and the Chickasaws for first place offered quite a contrast to that of Sunday and ended decidedly more satisfactorily from a home angle.

With young "Bud" Thomas cashing in his ninth victory of the season, the Crackers came back to hand Freddy Hoffman's ambitious outfit a 6-2 thumping and put themselves back into the lead by a game and a half, which position they held when the Chickasaws came to town.

Thomas' fine pitching—he turned in seven scoreless and hitless innings—and the timely and vigorous rapping of two Memphis' pitchers, Butzman and Carter, left the good Monday crowd of 1,800 glowing warmly and set the stage perfectly for another capacity crowd tonight when the teams hook up in a ladies' night game, starting at 8:30.

FULL OF FIGHT.

The game of yesterday prove that the Crackers have a fighting ball club and that they aren't going to curl up just because they had a bad road trip and dropped a few ball games they should have won.

Thomas, who lost two tough games by one run each to New Orleans and Birmingham on the road last week by scores of 2-1 and 4-3, respectively, came back with a fine performance. He gave the hard-hitting Memphians just seven hits, three of which came in the first inning when they got their two runs, and struck out four men to keep pace with Harry Kelley in the matter of victories.

The two now are tied for the staff leadership.

The Chickasaws started out as if they were going to take the Crackers apart and had the crowd horrified for the first inning.

MARQUARDT TRIPLES.

Marquardt, first up, slapped out a triple and immediately scored on Farrell's fly to left center on which Manager Eddie Moore made a dandy one-handed running catch. Hooks made a nice play to retire Joe Hutcheson, but Willie Duke followed with a single to center, stole second and scored the second run on Andy Reese's single to right.

Thomas tightened up after that inning, however, and the Chicks didn't get another hit off him until the sixth. They got men on bases all right and filled them up in the sixth with one out on Reese's double, Watwood's walk and Benning's scratch to short. Hoffman sent Kintina in to hit for Butzman after Powell had

Continued on Page 19.

Box Score

MEMPHIS—	ab.	r.	h.	po.	a.	e.
Marquardt, ss	4	1	2	1	3	0
Farrell, 1b	4	0	0	13	0	0
Hutcheson, rf	3	0	0	0	0	0
Duke, lf	4	1	2	3	0	0
Reese, 2b	4	0	2	2	2	0
Watwood, cf	3	0	0	3	0	0
Benning, 3b	4	0	1	1	3	2
Powell, c	4	0	0	1	1	0
Butzman, p	2	0	0	0	3	1
xKintana	1	0	0	0	0	0
Carter, p	0	0	0	0	2	0
xxHoffman	1	0	0	0	0	0
Totals	34	2	7	24	14	3

xBatted for Butzman in sixth.
xxBatted for Carter in ninth.

ATLANTA—	ab.	r.	h.	po.	a.	e.
Moore, lf	4	0	1	8	0	0
Hill, 3b	5	0	1	0	1	0
Hooks, 1b	4	1	1	4	1	0
Lipscomb, 2b	4	1	2	2	0	0
Harris, rf	1	2	0	4	0	0
Oana, cf	3	0	2	2	0	0
McCaskill, c	4	0	1	6	0	0
Chatham, ss	4	2	2	0	2	1
Thomas, p	3	0	0	1	1	0
Totals	32	6	10	27	5	1

Memphis	200	000	000—2
Atlanta	021	001	11x—6

Runs batted in, Farrell, Reese, McCaskill, Chatham, Lipscomb, Oana, Moore; two-base hits, Reese, Hill; three-base hits, Marquardt, Hooks, Chatham; stolen bases, Duke, Reese, Harris, Marquardt; sacrifices, Thomas, Moore; left on bases, Memphis 9, Atlanta 8; base on balls, off Butzman 3, Thomas 4, Carter 1; strike-outs, Butzman 1, Thomas 4; hits, off Butzman 6 in 5 innings, 3 runs; losing pitcher, Butzman. Umpires, Griggs and Bick Campbell. Time of game, 2 hours.

The House of Rapken ★

announces its famous

WINES *to Atlanta*

Gold Crest Natural Champagne
Gold Crest Port

Sherry • Claret • Sauterne
Chianti • Muscatel
Clicquot Champagne (Imported)

ATLANTA BEVERAGE & BOTTLE CO.
Distributors
485 Stephens St., S. W. - - - JA. 2824
ATLANTA, GA.

Berrien Moore Shoots 74 To Lead Amateur at Capital City

COMMITTEE BARS 'ALABAMA' PITTS FROM BASEBALL

Manager Evers Says He Will Quit If Judge Landis Upholds Ruling.

ALBANY, N. Y., June 10.—(AP)—Two potential avenues of entry into professional baseball—and apparently the only two—were opened tonight to Edwin O. "Alabama" Pitts, whose contract with the Albany club of the International league was declared void today because he is an ex-convict.

General Manager Johnny Evers, of the Albany club, the former Sing Sing football star's most ardent supporter, made plans tonight to ask Governor Herbert H. Lehman to give Pitts a full pardon. At the same time the club prepared to appeal directly to Kenesaw Mountain Landis, high commissioner of baseball, to overrule today's ruling of the executive committee of the National Association of Minor Professional Leagues.

In the event that Pitts is not granted the right to take his place in the Albany outfield Evers said today he would quit the game in which he has been a national figure for more than a quarter of a century.

"I will retire from baseball. I know this is a broad statement but I

Continued on Page 19.

It Required Four Quarters But King Snake Won Match

By Jack Troy.

"C'mon and fight," said the black snake, pugnacious like.

"Go away, my frand," responded the king snake. "This is no time for frivolities, my frand, and, besides, I am sleepy. Go away before I eat you alive."

The word got around at the James L. Key golf course that Jeff Modie's king snake was on the defensive and that a black snake, having somewhat of an advantage in reach, was getting set to pin its ears back, or vice versa.

Roscoe, the king snake, was only playing possum. Which is, indeed, a very fine bit of strategy in any encounter.

So in no time at all, or even less, there was quite a gallery around the 19th hole where the reptile adversaries were about to tee off.

"What shall it be?" asked the king snake, "a quarter a hole or simply the whole? If you get what I mean."

The black snake, reach three feet, nine inches, answered this query in a tentative negative by taking a vicous bite at the king snake, reach three feet.

PUNCH TO MIDRIFF.

There was some doubt then as to whether it would be wrestling, catch as catch can, or a good old-fashioned street fight with no holds barred. The answer was quickly supplied as the king snake countered with a punch to the midriff and hung on.

It became apparent, as the king snake went into a clinch, that it was not a desperate defensive measure. No, it was nothing of the kind. It was strictly offensive.

And in approximately ten minutes by the clock, the king snake had won the first quarter. Twenty minutes later the king snake had won the second quarter. And forty-five minutes later the king, a master at in-fighting, had closed out the match, having taken all the black snake's quarters, fore and aft.

There was no necessity for the referee to announce the winner because there was only one adversary left in the ring. The king snake was entirely alone, although to the most casual observer it was apparent that it had taken on considerable weight.

And so yesterday the king snake was sleeping it off and refused to rouse for interviews. Jeff Modie solemnly declared that in one of its waking moments the king snake had muttered, "What a head!"

ADDITIONAL SPORTS ON PAGE 19.

SOUTHERN ZONE SHOOT DRAWS LEADING STARS

Three-Day Event Begins Thursday at Capitol Gun Club.

By Jack Troy.

Shooting stars from many states will descend on the Capitol Gun Club on Thursday, Friday and Saturday to take part in the gala program of the club's successive southern zone trapshooting tournament.

It is really quite an honor that has come to the splendid club of which Larry Grant is president and Jack Tway is secretary and treasurer. The zone shoot isn't usually awarded to the same club two years in a row.

Be that as it may, all indications point to one of the best entries for any trap shoot in recent years. There will be champion of champions, state champions, city champions and champions of all kinds here for the three-day festival of firing.

HIESTAND RETURNS.

Joe Hiestand, one of the greatest trap shots in North America, will return with his old pal, Bill Eldred, who also was a winner last year. They're from Ohio.

The Jenkins brothers, Rock and

Continued on Page 19.

COOK AND GRANT PLACE SECOND ON FIRST DAY

Two Runners-Up Have 75 Scores; Qualifying Completed Today.

By Roy White.

Berrien Moore Jr., young East Lake star and a member of Georgia Tech's golf team, took the lead Monday in the qualifying round for the annual city amateur tournament on the Capital City Country Club course. Moore carded a 38-36—74, to beat out John Grant Jr., Capital City, and Jack Cook, Ansley Park, who shared an early lead of 75.

The final 18-hole round will be played today, with match play scheduled to open Wednesday with the first of the 18-hole matches. Another 18-hole round will be played Thursday, two on Friday and the finals on Saturday.

The tourney drew an entry of 90 of the city's outstanding golfers. It was not a record-breaking list, as was expected from the early entries Sunday, but the increase was due largely to the event being shifted from the late summer to the first big tourney of the year.

FAST GREENS.

The scores are several strokes higher than was expected, due to the unusually fast greens and the many extra yards added from the back tees.

All the players were complaining of the toughness of the course, as Howard Beckett, the veteran professional, sat back at the 18th green and chuckled all day. It will be even tougher today in the final of the qualifying.

There will be a merry scramble for the team trophy, as each club can enter as many players as they desire. The four lowest scores from any one club will determine the team winner and, in addition to a trophy for the club, each individual member of the winning team will be given an award.

Ansley Park took a temporary lead of 309 strokes Monday when Jack Cook, Gene Gailliard, Kid Brown and Gene Dahlbender finished well out in front. Second place is closely contested among Capital City, East Lake and Druid Hills, with any one of the four likely to break through today and win.

PLENTY OF YOUTH.

There is an abundance of youth entered and the youngsters are well out in front as the last half of the qualifying opens.

Berrien Moore Jr., the leader; Jack Cook, a member of Tech High's undefeated city, state and southern prep championship team; Gene Gailliard, Ansley Park; Stanley Holditch, Druid Hills, and winner of the Columbus invitation tournament last year; Kid Brown, captain of the Tech High team, and Morton Campbell, young East Lake star, are the youngsters setting the pace.

And there are two young Yates players very much in the running. Dan, a member of Boys' High golf team, carded a 42-42-84, and has a fine chance to get into the championship division today. Allen, the youngest brother of Charlie Yates, carded an even 100, which was several strokes better than some of the veterans.

YATES WATCHES.

Charlie Yates, just back from playing in the National open, was a sort of chaperon for his two kid brothers and was all smiles when they turned in creditable cards.

Frank Ridley, young East Lake star and defending champion, asked to play a practice round, but when informed that his score would count toward qualifying, he decided not to play—and when he learned the scores he was glad that he did not attempt to qualify.

Moore's Card:

Par out	443	543	445	—36
Moore out	563	442	446	—38
Par in	535	434	443	—35—36—71
Moore in	435	435	444	—36—38—74

OTHER SCORES.

Jack Cook, Ansley Park	38-37—75
John Grant Jr., Capitol City	36-39—75
Gene Gaillard, Ansley Park	41-35—76
Stanley Holditch, Druid Hills	40-36—76
Kid Brown, Ansley Park	39-38—77
Morton Campbell, East Lake	38-40—78
Dave Black, Capital City	40-38—78
Dan Sage Jr., Ansley Park	39-39—78
Bill Terrell, Druid Hills	40-39—79
Pete Barnes, West End	40-39—79
Elliott Haas, Ingleside	40-39—79
Dick Garlington, Capital City	—79
John Ridley, East Lake	37-43—80
Charles Black Jr., Capital City	41-39—80
John Westmoreland, Capital City	41-39—80
Billy Jones	41-40—81
John Owens, Capital City	37-44—81
Charles Dannals Jr., Capital City	40-41—81
Ike Osbun, Capital City	41-40—81
Luke Barnes, West End	42-39—81
T. C. Irwin, Ansley Park	42-39—81
John O'Neal, West End	40-42—82
Loyd Ribner, East Lake	43-39—82
Gene Dahlbender, Ansley Park	39-43—82
Tommy Barnes, East Lake	41-41—82
L. R. Hunter, East Lake	—82
Harry Vaughan, East Lake	41-42—83
Henry Morgan, Capital City	44-39—83
Ben Jones, Capital City	44-39—83
Dr. Ben Jones, Capital City	44-39—83
Dr. Bill Campbell, East Lake	41-42—83
Fred Owens, John White course	44-40—84
Billy Carroll, Ansley Park	40-44—84
Dan Yates, East Lake	42-42—84
Billy Street, East Lake	41-43—84
S. B. Ives, Capital City	42-42—84
John Terwilleger, East Lake	41-43—84
Alton Irby, Capital City	40-44—84
Roby Robinson, Capital City	46-39—85
Crawford Rainwater, East Lake	43-42—85
Brown Rainwater, Druid Hills	41-44—85
Scott Hudson Jr., East Lake	46-39—85
Dr. Harry Rogers, Capital City	40-45—85
Jiroud Jones, Ansley Park	46-39—85
E. C. Dawes	43-41—86
Epps Brown, Black Rock	45-41—86
T. T. Williams Jr., Capital City	44-42—86
W. T. Hanson, Ansley Park	49-37—86
Ralph Barnes, West End	43-43—86
T. L. Johnson, East Lake	45-41—86
Forrest Fowler, Capital City	44-42—86
Henry Young, Druid Hills	44-42—86
George Sherrill, Ansley Park	47-39—86
C. A. Merryman, Ansley Park	45-42—87
Curtis Kyle, East Lake	45-42—87
Red O'Neal, West End	41-46—87
Charles Currie, Capital City	43-44—87
S. R. Bridges, Capital City	45-42—87
Oliver Healey, Capital City	45-42—87
Bobby Troutman, Druid Hills	44-44—88
W. O. Cheney, Ansley Park	45-43—88
Joe Cothran, East Lake	46-42—88
H. J. Gerlach, John White	44-44—88
Bill Healey, Capital City	46-42—88
James Dunlap	44-45—89
Marvin Smith, Ansley Park	43-46—89
Harry Fryckberg, Druid Hills	50-39—89
Willis Callaway, East Lake	45-44—89
Jack Bothamley, Druid Hills	48-42—90
T. A. Stephenson, East Lake	43-48—91
Bob Benton, Ansley Park	50-42—92
Dawson Ragsdale, West End	45-47—92
W. Merideth, Ansley Park	48-45—93
Ralph McClelland Jr., East Lake	53-42—95
Ray Menkee, Druid Hills	48-47—95
Pete Peters, Black Rock	49-46—95
Jim Flowers, Forrest Hills	—95
Frank Sampson, Ansley Park	51-46—97
A. P. McElroy, East Lake	48-50—98
Jack Hale	51-47—98
Allen Yates, East Lake	53-47—100
L. H. Hyneman, Ansley Park	52-50—102
Dillon Kalkhurst, Capital City	48-55—103
H. S. Link	56-50—106
R. F. Maddox Jr., Capital City	54-54—108
H. D. Chenault	61-49—110

British Net Champ Adds Another Title

BRUSSELS, June 10.—(AP)—Fred Perry, the British tennis champion, added another title to his list today when he defeated H. W. Artens, of Australia, 6-3, 9-7, 6-3, in the finals of the Belgian championship.

THE SPORTLIGHT

By Grantland Rice

(Copyright, 1935, for The Constitution and North American Newspaper Alliance, Inc.)

THE WAY OF ODDS.

What should the odds be on the coming Baer and Braddock fight? If you look at the show along the line of simple reasoning, Braddock has only an outside chance. It ought to be almost a sure thing.

But what were the odds against Braddock beating both Lewis and Lasky on his way up! They were not any too thin.

You could have got 50 to 1 against Sam Parks winning the last open—50 to 1 or more.

Clarence Budington Kelland, the eminent author, in looking over the odds, decided he would like to have the field or some long play from the field against the printed list of stars.

There was almost a riot among the experts, who explained to him that no outsider could possibly beat the 40 best golfers in the world over the world's toughest course. "One—yes," they said. "But not 40. The odds should be 200-to-1."

But Sam Parks won—and two 30-to-1 shots ran two-three.

What odds would you have given that Dizzy Dean, Lefty Gomez and Schoolboy Rowe would lose more ball games before June 8 than they lost through the entire season of 1934?

You could have got plenty on that one—but here it is.

With such limited reason as the human brain has, there seems to be no reason why Baer shouldn't stop Braddock in two or three rounds. Baer can punch harder and take more. He is younger, bigger, stronger. Braddock has been beaten 17 times. But a game guy who is willing to throw punches is never quite outclassed. One of these might land on a vulnerable spot—and there are no super-men. Braddock isn't as good an all-around fighter as Schmeling was—and is. But he will do more fighting. Sometimes that counts.

Cast Is Removed From Harry's Arm

The plaster cast was taken off Harry Taylor's broken arm yesterday and the Cracker first baseman who was injured several weeks ago was pronounced well on the road to recovery by the physician.

Taylor won't be ready to play for three or four more weeks, however. And Manager Moore probably won't put him back in the lineup until he is completely well, since Hooks is going good at first.

BREWS BARRED FROM OPEN PLAY AT MUIRFIELD

South African Pro Fails to File Entry and Is Disqualified.

ST. ANDREWS, Scotland, June 10. (AP)—The Royal and Ancient Golf Association announced today Sid Brews, the South African professional and runner up in the 1934 championship, would not be permitted to compete in this year's British open golf championship starting June 24 at Muirfield.

Henry Gullen, secretary of the Royal and Ancient, said Brews had failed to file his entry and expressed regret there's nothing that can be done about it now.

Brews, who has been in the United States the past six weeks and last week competing in the American open tournament, is reported to be en route to England.

MUIRFIELD COURSE.

The 36-hole preliminary qualifying rounds for the championship will be played over Muirfield and the neighboring Gullane course where the leading 100 players and ties for the 100th place will qualify for the 72-hole championship proper at Muirfield starting Wednesday, June 26.

The contestants for the championship crown worn by tall Henry Cotton, winner at Royal St. George's a year ago, include two amateur and four professional invaders from the United States.

Chief Poole taking the "foot-print" of an Atlanta car, during the great hunt for G3 performance facts.

How It Works: **THE 'FOOTPRINT' TIRE HUNT Inaugurated in ATLANTA**

By Chief of Detectives

A. LAMAR POOLE

Just as he would make fingerprints to obtain conclusive, positive evidence, Chief Poole inks the tire, runs it over a sheet of "foot-print" paper, records on the same sheet the exact date supplied by the driver, the speedometer and the condition of the tire itself.

And from these records, made right here on Atlanta streets, comes the answer to the question Goodyear Service asked the Chief to answer: "Do G3 tires give Atlanta motorists the 43% extra non-skid mileage Goodyear promised the nation a year ago?"

The evidence is unmistakable: G3 tires on Atlanta cars are far exceeding the promises made by Goodyear, giving much more than 43% extra non-skid mileage.

G3 is a tire made for modern driving conditions—fast roading, jarring, grinding traffic stops all day long. It has a tread containing two added pounds of rubber, its deep road-gripping blocks are set closer together. There is wear—unprecedented wear—in that

DEEPER, FLATTER, WIDER, SAFER TREAD

You need no cash to get Goodyear G3 safety on your wheels today. We will make the terms suit your convenience.

GOODYEAR SPEEDWAYS

SIZE	PER WEEK
4.40-21	51c
4.50-21	56c
4.75-19	59c
5.25-18	70c
5.50-17	77c

51c UP PER WEEK

OPEN EVENINGS
COME IN FOR SERVICE, CHOOSE TIRES AT YOUR LEISURE

Small additional charge for time payment privilege on tires, batteries and radios.

GOODYEAR SERVICE

MAIN STATION—222 SPRING ST.—WAlnut 3393—OPEN 24 HOURS DAILY

Six Complete Service Stations Conveniently Located Throughout the City

- BUCKHEAD—3050 Peachtree Rd., N. E. CHerokee 2850
- DECATUR—138 W. Ponce de Leon Ave. DEarborn 4343
- LAKEWOOD AVE. and Jonesboro Rd. WAlnut 3071
- WEST END—790 Gordon St., S. W. RAymond 1944
- WEST PEACHTREE and Alexander Sts. WAlnut 9911

GOODYEAR TIRES Are Also for Sale by RICH'S TIRE DEPARTMENT, Forsyth Street, Across from Rich's Store

THE GOODYEAR TIRE & RUBBER COMPANY, INC.

THE GOODYEAR TIRE & RUBBER COMPANY OF GEORGIA

SHOP IN Air-Conditioned COMFORT

The hotter it gets---the more you'll appreciate the genuine

PALM BEACH

in new models—new colors—new patterns

$15.75

These new Palm Beach Suits are cooler and add a lot to your appearance. They're not only exceptionally smart . . . but they stay that way. What's more, they stay clean much longer than other washable summer suits. It's the smooth yarns and the patented weave that make them resist dirt and soil. You'll like the handsome new whites, tweedy greys, bangkok tans. We're showing them in a wide variety of new models . . . for business . . . for sports . . . for vacation days. Every one is tailored by Goodall, makers of the genuine Palm Beach Cloth. You'll find the label in every suit we sell.

FATHER'S DAY—JUNE 16TH—*Remember Dad, he remembers you*

ZACHRY

87 PEACHTREE

SHOP IN Air-Conditioned COMFORT

STOCKS HIT NEW HIGH DESPITE SLOW TRADE

Lethargy Grips Traders at Opening But Close Is Bullish.

Daily Stock Summary.

(Copyright, 1935, Standard Statistics Co.)
(1926 average equals 100.)

	50 Ind.	20 RR's.	20 Util.	90 Total
Monday	95.6	33.6	59.2	79.6
Previous day	94.9	33.6	59.5	79.2
Week ago	91.7	32.8	58.6	76.8
Month ago	93.5	32.4	56.0	77.4
Year ago	92.3	46.3	69.7	81.2
1935 high	97.6	38.7	59.7	79.9
1935 low	78.6	28.6	39.5	64.0
1934 high	106.0	54.3	90.3	93.8
1934 low	76.0	34.1	47.1	66.4
1933 high	102.1	58.0	113.7	96.9
1933 low	42.3	23.5	61.1	43.9

Dow-Jones Averages.

By THE UNITED PRESS.

STOCKS.

	Open.	High.	Low.	Close.	Net Chg.
30 Ind.	114.84	116.12	114.04	115.89	+1.17
20 Rails	31.19	31.43	31.08	31.42	—0.08
20 Util.	21.01	21.20	20.56	21.01	+0.03

BONDS.

40 Bonds	95.44+0.15
10 First rails	106.61+0.14
10 Second rails	70.96+0.25
10 Utilities	100.75+0.20
10 Industrials	

By FRANK MacMILLEN.

NEW YORK, June 10.—(AP)—It took stock market forces a long time to make up their minds today, but when they did they brought many issues ahead in a brisk last-hour rally.

The Associated Press average of 60 stocks registered a new high for the year at 42.9, although the day's gain was only .4 of a point, and this confined mainly to the industrials, with the rails and utilities for the most part a little better than steady. The previous high of the average was made on May 27, at 42.6.

During most of the session trading had been restricted and the course of prices a little uncertain, but by the close gains of a point or so were fairly common and volume expanded as prices lifted. Turnover for the day, however, was only 631,000 shares.

American Can was a leader in the late improvement with a gain of 4 1-2 points at 132. Wall Street board rooms talked about the recent experiments of the company in selling beer containers and heard that the project was to be widened in scope, although in some quarters the upward movement was seen as the usual buying of income which has been a feature of recent markets.

Broad Advances.

Philip Morris acquired an active following to close 3 1-2 points up at 52 1-4 on unofficial reports that its earnings were progressing favorably. Mullins Manufacturing preferred, a 10-share unit stock, gained around 11 points at one time and finished 9 points higher at 73. American Crystal Sugar preferred jumped 7 points to 122.

Corporate bonds gave a steady performance, but did not, for the most part, share in the late enthusiasm for equities. United States governments were moderately improved as the market noted that the government's June financing plan called for no new money. Foreign exchanges were quiet, feeling the effects of the Whitsuntide holiday abroad, and changes were narrow.

News is Scarce.

Corporate news was scarce except in the steel field. The United States Steel Corporation reported May shipments of finished products at 598,915 tons, 7,187 over April but well below the total for May, 1934, which was 745,053. Trade sources pointed out, however, that last year buying was bunched at the end of the quarter, whereas this year it had been more evenly spread out, but was well ahead of a year ago in the first five months

The Steel Institute estimated production in the industry for the current week at 39 per cent of capacity, off 1-2 point. The magazine Steel, in its weekly trade review, reported "less hesitation in making new commitments," and noted that supplies in the hands of consumers were relatively low, holding hope for a fair maintenance of activity in the future.

Gains of 1 to around 3 points were recorded by Corn Products at 75, Continental Can at 81 7-8, Radio preferred B at 50 1-2, Westinghouse at 49 1-4, American Telephone at 129 1-2, Southern California Edison at 17 7-8, Du Pont at 99 5-8, Union Pacific at 101, Union Carbide at 59 7-8, and American Crystal Sugar at 15 1-2. Allied Chemical was up 1 3-4 points following the announcement of the company that May sales were the best for any month since October, 1930.

CHICAGO EXCHANGE SHOWS LOSS IN YEAR

WASHINGTON, June 10.—(AP)—A net loss of $83,402 for the fiscal year ended April 30, 1935, was reported by the Chicago Stock Exchange today to the securities commission.

This compared with a loss of $153,680 for the fiscal year ended April 30, 1934.

Income for the year ended April 30, 1935, was $187,928, compared with $161,782 for the preceding year, an increase of $26,145.

Investing Companies

NEW YORK, June 10.—(New York Security Dealers' Association.)

	Bid	Asked
Affiliated F Inc	1.38	1.50
Bankers Nat Inv Corp	3.63	4.13
British Type Inv	.23	.43
Bullock Fund	11.88	13.13
Can Inv Fund	3.45	3.70
Corporate Trust A	2.08	....
Corporate Trust Accum Ser	2.08	....
Depos Bk Sh N Y A	1.98	2.20
Depos Ins Shrs A	3.74	4.15
Diversified Tr B	7.50	....
Diversified Tr C	3.20	3.50
Diversified Tr D	4.88	5.38
Dividend Shrs	1.31	1.43
Huron Holding	.20	.30
Int Sec Am 6½ pf	20.50	24.50
Maryland Fund Inc	15.68	16.96
Mass Invest Tr	20.39	22.16
Nor Am Tr Sh 1935	2.45	....
Nor Am Tr Sh 1936	2.43	....
Quarterly Inc Shrs	1.31	1.45
Selected Am Sh	2.54	....
Supervised Shrs	1.32	1.44

GROUP SECURITIES.

Agricultural	1.06	1.16
Automobile	.83	.92
Building	1.13	1.25
Chemical	1.20	1.53
Food	1.15	1.27
Merchandise	1.01	1.11
Mining	1.11	1.23
Petroleum	1.09	1.19
Railroad Equip	.69	.77
Steel	.89	.99
Tobacco	1.32	1.44

BONDS AND STOCKS

BROOKE, TINDALL & CO.

1140-50 Citizens & Southern National Bank Bldg.

PHONE WAlnut 3040 ATLANTA, GEORGIA

FIRST MORTGAGE LOANS

ON HIGH-CLASS RESIDENCES AND BUSINESS PROPERTY

DICKEY-MANGHAM CO.

523 GRANT BLDG. Insurance WA. 1541-2-3

Complete New York Stock Exchange List

NEW YORK, June 10.—Following is the complete official list of today's stock transactions on the New York Stock Exchange:

STOCKS.

Sales (In 100s.)	Div.	High.	Low.	Close.	Net Chg.
—A—					
1 Acme Steel	(2½b)	54½	54½	54½	
2 Adams Exp		5½	5½	5½	
2 Addressog		10½	10½	10½	+ ½
7 Advance Rume		8	8	8	+ ½
6 Air Reduc	(3)	137	136	137	+ 1½
23 Alaska Jun	(.90b)	17½	17	17½	+ ½
2 Alleg pf	$40 ww	3½	3½	3½	
19 Al Ch & Dle	(6)	151½	148	151½	+ 1½
8 Allied Stores		3½	3½	3½	
2 Al Stores pf		69	69	69	+ ½
29 Allis-Ch Mfg		20½	19½	20½	+ ½
6 Amerada	(2)	69½	69½	69½	+ ½
12 Am Bank Note		25½	24½	24½	— ½
3 Am Brk Sh	(.85b)	26½	26	26½	— ½
51 Am Can	(5b)	132½	128	132	+ 4½
3 Am Can pf	(7)	161½	161½	161½	+ 1½
15 Am Car & Fdy		16½	15½	15½	+ ½
5 Am Car & F pf		38½	38	38½	+ ½
3 Am Coml Alco		24	23½	24	+ ½
82 Am Crystal Sug		15½	14½	15½	+ 1½
8.70 Am Crys S pf	(3k)	122	116	122	+ 7
6 Am Encaus Til		1½	1	1½	
4 Am & For Pow		3½	3½	3½	— ½
1 Am & F P $6 pf		15½	15½	15½	— ½
4 Am F P $7 pf		19½	18½	18½	— ½
1 Am Hm Pr (2.40)		32	32	32	+ ½
4 Am Internat		6½	6½	6½	+ ½
12 Am Loco		14	13½	13½	— ½
3 Am Loco pf		47½	46½	47	
6 Am M & Fd	(.80)	22½	21½	21½	— ½
3 Am M & Met		8½	8½	8½	— ½
3 Am Metal		19½	19	19	— ½
19 Am Pow & Lt		4	3½	3½	— ½
9 Am P&L $6pf(1¼)		25½	24	24½	— 1½
9 Am P&L $5pf(1¼)		22½	20½	21½	— 1½
37 Am Rad & St S		13½	13½	13½	
12 Am Roll Mill		18½	18	18½	+ ½
80 Am Safe Raz	(5)	7	6½	6½	
58 Am Smelt & R		43½	42½	43½	— ½
12 Am Stl Fdrs		15½	15	15½	— ½
2 Am Stores	(2½b)	38	38	38	
2 Am Sug Ref	(2)	59½	59	59	
2 Am Sum Tb	(1)	20½	20½	20½	— ½
42 Am T & T	(9)	129½	127½	129½	+ 1½
17 Am Tob B	(5)	88½	88½	88½	+ 1½
1 Am Tob pf	(6)	139	139	139	+ 1½
20 Am Wat Wks	(8)	12½	12	12½	— ½
3 Am Wat Wks pf	(6)	70	69	70	— 2
2 Am Woolen		7½	7½	7½	+ ½
5 Am Wool pf		45	44	45	+ 1
149 Anaconda		16½	15½	15½	— ½
10 Anchor Cap	(.60)	14½	13½	14½	+ ½
9 Arm Ill		3½	3½	3½	— ½
1 Arm Ill pf	(6)	61½	61½	61½	+ ½
1 Asso D Gd 2 pf		53½	53½	53½	— 1½
26 Atch T&SF	(2e).	42	41½	42	+ ½
2 Atch pf	(5)	79½	79½	79½	+ 1
21 Atl Cat Line		22½	22½	22½	— ½
14 Atl Refin	(1)	25½	25½	25½	+ ½
5 Auburn Auto		19½	19½	20	— ½
3 Aust Nich		6½	6½	6½	
8 Aviation Corp		3½	3½	3½	— ½
—B—					
4 Baldwin Loc		2½	2½	2½	
7 Balt & Ohio		10½	10½	10½	
3 Barker Bros		4½	4½	4½	
22 Barnsdall		9	8½	8½	— ½
4 Bayuk Cig		45	45	45	+ ½
7 Beech-Nut P	(4b).	86½	86½	86½	
3 Beld-Hem	(1½).	11½	11½	11½	— ½
13 Bendix Aviat		13½	13½	13½	—
4 Ben Ind Ln	(1½)	17½	17	17	— ½
3 Best & Co	(2).	38	38	38	+ ½
25 Beth Stl		26	25½	26	+ ½
6 Beth Stl pf		66½	65½	66½	+ ½
8 Blaw-Knox		11½	11	11½	— ½
2 Boeing Airpl		7½	7½	7½	+ ½
2 Bohn Alum	(3)	53	53	53	— ½
.50 Bon Ami A	(5b)	97	96	97	+ 1
16 Borden	(1.60)	24	23½	23½	— ½
29 Borg-Warner	(1½)	35½	35	35½	— ½
9 Briggs Mfg	(2)	28½	28½	28½	+ ½
7 Briggs & Str	(3)	37½	36½	37½	+ 1½
2 Bristol-My	(2.20b)	31½	31½	31½	+ ½
2 Bklyn U Gas	(3).	57½	57	57	— ½
2 Bridgt Br	(.40).	10½	10½	10½	
2 Budd Mfg		3½	3½	3½	+ ½
1.70 Budd Mfg pf		27	25½	26½	+ ½
11 Budd Wheel		4½	4½	4½	
4 Bullard Co		12½	12½	12½	+ ½
.90 Burns Bros pf		3½	3½	3½	
1 Burr Ad M	(.60).	16½	16½	16½	+ ½
1 Bush Term		1½	1½	1½	
2 Butte Cop & Z		1½	1½	1½	
—C—					
3 Calif Pack	(1½).	35	35	35	+ ½
2 Calumet & Hec		3½	3½	3½	+ ½
14 Campbl Wy	(.20g)	15½	15½	15½	— ½
11 Canad Pac		10½	10½	10½	
2 Cann Mills	(2)	32	32	32	+ ½
1 Caro C&O	stp(5)	90½	89½	90½	
16 Case J I		55	53	54½	+ ½
1.50 Case J I pf	(4).	93½	92	93½	+ 2
6 Caterp Tr	(1½b).	45½	45½	45½	+ ½
4 Celanese		23½	22½	23½	+ ½
2 Celotex		23½	23½	23½	+ ½
.80 Celotex pf		27½	27	27½	+ ½
3 Cent Aguir	(1½).	27	27	27	
64 Cerro de Pas	(2)	58½	57½	57½	— ½
21 C & Ohio	(2.80).	44½	43½	44½	+ ½
2 Ches Corp	(3) .	42½	42	42	— ½
7 Chi & N W		3	3	3	
2 Chi & N W pf		6	6	6	+ ½
5 Chi Gt W pf		2½	2½	2½	
2 Chi Mail Ord	(1½b)	19½	19½	19½	
2 C M St P & P pf		1½	1½	1½	— ½
3 Chi Pneu T		6½	6½	6½	— ½
7 Chi Pneu T pf		31½	31½	31½	— ½
2 Chick C Oil	(2)	27	27	27	+ ½
157 Chrysler	(1½b)	46½	44½	46	+ ½
12 City Ice & F	(2)	28½	28½	28½	— ½
1.10 City I&F pf	(6½)	97	97	97	— ½
2 City Strs		3½	3½	3½	— ½
1 Coca-Cola	(8) .	220	220	220	— 1
1 Coca-Cola	A (5).	55½	55½	55½	+ ½
3 Colgate Palm	(½)	16½	15½	16½	+ ½
10 Coll & Alk		15½	14½	15½	+ ½
41 Colum G & E		7	6½	6½	— ½
26 Col Pict vtc	(1a)	64	61	63½	+ 1½
11 Colum Carb	(4).	88½	86	88½	+ 3½
21 Comml Credit	(2)	46½	45½	46½	+ 1½
4 Comml Inv Tr	(2½b)	66½	66	66	
26 Comml Solv	(.85b).	19½	19	19½	+ ½
99 Comwlth & Sou		1½	1½	1½	— ½
6 Com & S pf	(8g)	46	45	45½	— ½
10 Congolm-Na	(1.60)	36½	35½	36½	+ ½
1 Cong Cig		12½	12½	12½	+ ½
.80 Conn Ry&L	(4½).	36	35½	35½	
1 C C pr pfww	(6½)	75½	74½	75	
78 Con G	(1)	24½	23½	23½	— ½
5 Con G pf	(5)	97½	97	97½	+ ½
57 Con Oil		9½	8½	9½	+ ½
2 Con RR Cuba pf		4½	4½	4½	
2 Con Text		9	8½	8½	— ½
4 Container A		3	2½	3	
3 Container B		3	2½	3	
1 Cont Bak pf	(4).	55½	55½	55½	+ ½
29 Con C	(2.40)	82	78½	81½	+ 2½
1 Cont D Fib	(.30g).	9½	9½	9½	
24 Cont O Del	(4g).	20½	20½	20½	+ ½
26 Corn Prod	(3) .	75	72	75	+ 3
3 Cr of W	(2½b).	37½	37	37	— ½
1 Crosley R	(½) .	15	15	15	
6 Crown Ck	(1) .	31½	31	31½	+ ½
5 Cro Ck pf	(2.70)	45½	45½	45½	+ ½
4 Cuban A Sug		7	6½	6½	
.90 Cuban A S pf		68½	68½	68½	+ ½
6 Cuf Sug Pub		20	19½	19½	— ½
6 Curtis P pf	(5½k)	104½	104½	104½	— ½
6 Curtiss Wright		2½	2½	2½	+ ½
—D—					
72 Deere & Co		26½	25½	26½	+ ½
4 D & Co pf	(.80).	23	22½	23	
6 Del L & W		13½	13½	13½	— ½
2 Diam Mat	(1.20b)	31½	31½	31½	— ½
1 Diam M pf	(1.70b)	38½	38½	38½	— ½
4 Dome Mns	(4b) .	42½	42½	42½	—
1 Dom Strs		7½	7½	7½	+ ½
13 Douglas Airc		24½	24½	24½	+ ½
2 Dresser A		18½	18½	18½	+ ½
.50 Duplan S pf	(8).	106	106	106	— ½
33 Du P de N	(2.60).	99½	98	99½	+ 1
—E—					
9 Eastm Kod	(5) .	144½	143	144½	+ 1½
3 Eaton Mfg	(1) ..	17½	17½	17½	— ½
2 El & Mus		6½	6½	6½	— ½
11 El Auto L		20½	19½	20½	+ ½
6 El Boat		5½	5½	5½	+ ½
14 El Pow & Lt		3½	2½	2½	— ½
15 El P&L $6 pf		13	12½	12½	— ½
28 El P&L pf		15	14	14	— 1
3 El S Bat	(2) ..	42½	41½	41½	+ ½
1 Endicott John	(3).	64½	64½	64½	+ ½
2 Erie & R		8½	8	8	— ½
2 Erie 1 pf		10½	10½	10½	
18 Evans Pr	(1g)	18½	18½	18½	— ½
—F—					
23 Fairb Morse		21½	21	21½	+ ½
1.80 Fairb M pf		103½	102	102	— 1½
2 Fed L & Tr		12½	12½	12½	— ½
2 Fid P F I	(1.35b)	34½	34	34½	— ½
2 Fstone T&R	(.40).	14	14	14	
4 Fstone T&R pf	(6)	94½	94½	94½	+ ½
5 First N S	(2½) ..	51	50½	51	+ ½
9 Food Mach	(1g).	36½	35½	36½	+ 1½
5 Foundation		3	3	3	— ½
4 Fourth N I	(.60g)	26½	26½	26½	+ ½
23 Fox Film A		15½	14½	15½	
5 Freep Tex	(1) ..	26	26	26	+ ½
—G—					
16 Gen Am Tr	(1½).	36½	36	36½	+ ½
3 Gen Asphalt		17½	17	17½	+ ½
5 Gen Bak	(.30g) .	8½	8½	8½	+ ½
7 Gen Bronze		6½	6½	6½	
1 Gen Cable		3½	3½	3½	
4 Gen Cig	(7b) ..	58	57½	58	+ ½
68 Gen El	(.60) .	25½	25½	25½	
46 Gen Fds	(1.80).	35½	35½	35½	+ ½
53 Gen Mot	(1) ..	31½	30½	31½	+ ½
4 Gen M pf	(5) ..	115	114½	115	+ 1
1 Gen P Ink	(1.60).	30	30	30	
13 Gen Ry S	(1).	24	23	23½	
2 Gen R & Ut		1½	1½	1½	
4 Gen Refract		18	18	18	
2 Gen Ref ctf		18½	18	18	— ½
4 Gillette	(1) .	14½	14½	14½	
3 Gillette pf	(5) ..	82½	82	82	+ ½
2 Gimbel Bros		2½	2½	2½	
17 Glidden Co	(1.43b)	29½	28½	29½	+ ½
2.20 Glid pr pf	(7) ..	109½	109	109	— 1
4 Gobel		2½	2½	2½	+ ½

Sales (In 100s.)	Div.	High.	Low.	Close.	Net Chg.
11 Gold D	(1.20) ..	15½	15½	15½	+ ½
2 Goodrich	..	8½	8½	8½	— ½
3 Goodrich pf		43	43	43	— 1
8 Goody T & R	..	17½	17½	17½	— ½
6 Graham Paige	..	1½	1½	1½	+ ½
3 Granby C M	....	8½	8	8½	+ ½
2 Granite C Stl	(2½)	22½	22½	22½	— 1½
5 Gt N I Octf	(1g)	11½	11½	11½	
37 Gt N Ry pf	....	16½	15½	16½	+ ½
5 Gt W S	(2.40) ..	30	30	30	
—H—					
4 Hamil Watch	..	9	9	9	+ ½
1 Harb Walk	(1g).	19	19	19	
2 Hayes Body	....	2	2	2	
2 Herc Mot	(.60)	19½	19½	19½	
1 Hersh cv pf	(5b)	110	110	110	
3 Holland F	....	8½	8	8	
11 Houd Her B	....	13½	13½	13½	
7 Houston Oil	....	14½	14	14	— 1
15 Howe Sd	(3) ..	51½	50½	51½	
2 Hudson Mot	....	7½	7½	7½	+ ½
9 Hupp Mot	....	1½	1½	1½	
—I—					
2 Ill Cent	.....	11½	11½	11½	— ½
5 Ind Ray	(1.68).	26	25½	26	+ ½
3 Inland Stl	(2) .	61½	61	61½	+ ½
6 Interb R T	.....	13½	13½	13½	— ½
2 Int Agricul	....	3	2½	2½	
9 Int B M	(6a) ..	173	171½	172	
3 Int Cem	(1g) ..	28½	28½	28½	+ ½
22 Int Harv	(.60) .	40	39½	40	+ ½
34 Int N Can	(.30g).	28½	28½	28½	+ ½
2 Int N C pf	(7)..	125	125	125	
2 Int P&P pf	....	7½	7½	7½	— ½
2 Int T I	(1g) ..	25½	25½	25½	+ ½
5.20 Int Pl pf	(6)..	105	104½	105	+ ½
32 Int T & T	.....	8½	8	8½	+ ½
4 Interst D Strs	..	10½	10½	10½	+ ½
1 Island C C	(1g) ..	26	26	26	+ ½
—J—					
6 Jewel Tea	(3) ..	56	56	56	
23 Johns Manv	(1g).	49	48	49	+ ½
2.60 Jones & L Stl pf		57	56	57	+ 1
—K—					
1 Kauf Dept	(.40g).	11	11	11	
1 Kayser J	(1g) .	19½	19½	19½	
7 Kelly Spring	....	1½	1	1	
3 Kelly Spring pf	..	14½	14½	14½	
2 Kel Hay Wh B	..	12½	12	12	— ½
16 Kelvinator	(.70b)	13½	13	13½	+
58 Kennecott	(.30g).	13½	13	13½	—
1 Kinney pf	.....	30½	28½	30½	+ 1½
12 Kresge SS	(1) ..	23½	23½	23½	+ ½
12 Krog Groc	(1.60).	25½	25½	25½	+ ½
—L—					
3 Lambert	(3)	27½	27½	27½	+ ½
3 Lehigh V C pf	..	6½	6½	6½	— ½
2 Leh Val RR	....	7½	7½	7½	+ ½
6 Lehm Corp	(2.85b)	77	77	77	+ ½
31 LibOFGl	(1.20) .	29	28½	29	+ ½
1 Life Sav	(1.60) .	23½	23½	23½	+ ½
16 Ligg&My B	(5b)	112½	111½	112½	+ ½
1 Ligg&My pf	(7)..	160	160	160	+ 1½
4 Link Belt	(.60) ..	26½	25½	26	+ ½
1 Liquid Carb	(2g) .	29½	29½	29½	+ ½
29 Loew's	(2)	40½	39½	40½	+ ½
3 Loft	.....	1½	1½	1½	
8 LooseWilBis	(2) ..	37	37	37	
17 Loril P	(2.20b) .	21½	21½	21½	+ ½
1 Louisiana Oil	....	8	8	8	
.20 Louis Oil pf	....	8½	7½	8½	+ 1½
1 Louis G&E A	(1½)	16½	16½	16½	+ ½
4 Ludlum Stl	....	14½	14½	14½	+ ½
—M—					
2 MacAnd&F	(3b) .	41½	41½	41½	+ ½
3 Mack Trucks	(1).	19½	19½	19½	
10 Macy RH	(2)	39½	39	39½	+ ½
4 Magma Cop	(2) ..	32½	32	32½	+ ½
2 ManhRy mod gtd	.	18½	18½	18½	— ½
1 Maracaibo Corp	..	5½	5½	5½	
5 Marine Midl	(.40)	5½	5½	5½	— ½
2 Marlin Rk	(2) ..	24½	24½	24½	+ ½
3 Marsh Field	.....	7½	7½	7½	+ ½
12 Math Alk	(1½) ..	29	28½	29	— ½
2 MayDeptSt	(1.60).	42½	42	42	— ½
1 Maytag Co	pf (6)	97½	97½	97½	+ 1
3 Mayt pf	ww(2¼k)	44	43½	43½	+ ½
3 McCrory Strs	....	9½	9½	9½	+ ½
7 McInty Porc	(2) .	42½	42½	42½	— ½
5 McKeesp T	(4) ..	115	113	115	+ 3
2 McKess & Rob	....	6½	6½	6½	
4 McLellan Strs	....	10½	10½	10½	+ ½
3 Mengel	.....	3½	3½	3½	
10 MidContPet	(.15g)	12½	12	12½	— ½
2 Midland Stl	....	11	10½	11	+ ½
2 Minn Mol Imp	....	4½	4½	4½	
2 Minn M Imp pf	..	46½	45½	46½	+ ½
4 Mission Corp	....	13	12½	13	+ ½
1 Mohawk Cpt	....	14½	14½	14½	— ½
4 Monsanto Ch	(1).	74½	74	74½	— ½
20 Montg Ward	....	25½	25	25½	+ ½
3 Mother Lode	....	½	½	½	
2 Motor Wheel	(½) .	8½	8½	8½	
34 Mullins Mfg	.....	12	10½	11½	+ 1
21.70 Mullins Mfg	....	75½	65	73½	+ 9½
57 Murray Corp	....	9	8½	9	+ ½
—N—					
13 Nash Mot	(1) ..	12½	12½	12½	+ ½
6 Nat Acme	.....	6½	6½	6½	+ ½
104 Nat Bisc	(1.60) .	29½	28½	29½	+ ½
4 Nat Cash R	(½).	14½	14½	14½	+ ½
15 NatDairyPr	(1.20)	15½	15½	15½	
13 Nat Distlls	(2) ..	25	24½	25	+ ½
3 NatEn&Stpg	(2) ..	25½	25½	25½	— ½
13 Nat P&Lt	(.80) .	8½	8½	8½	— ½
7 Natl Stl	(1½b) ..	48½	48½	48½	+ ½
4 Nat Supply	.....	16½	16½	16½	+ ½
2 Natomas Co	(.60).	11½	11½	11½	— ½
81 N Y Central	....	16½	16	16½	+ ½
3 N Y Ch & Stl	pf	114½	114	114½	+ ½
2 N Y N H & H	..	4½	4½	4½	
.50 NYSteam$7 pf	(7)	84	83	83½	— ½
1.10 NYSteam$6 pf	(6)	73½	72	73½	+ 1½
13 Noranda M	(1g).	39½	38½	39	— 1
3 Nor&W	(10b) ..	176	169½	170	— 3½
10 No Am Aviat	....	3	2½	2½	
105 North Am	(1) ..	15½	14½	15½	—
9 North Am pf	(3)	48	47½	48	+ ½
3 NoAmEd pf	(6) .	79	78½	78½	— ½
11 Northern Pac	....	17½	17	17½	+ ½
—O—					
7 Ohio Oil	(.15g) .	12½	12½	12½	
5 Oliver Farm	....	1½	1½	1½	
2 Oliver F pf	....	16	16	16	— 1½
8 Otis Elev	(.60) .	17½	17½	17½	— ½
2 Otis Stl pr pf	..	38	37	38	+ 1
.20 Outlet	(2)	47	47	47	+ 1
17 OwensIllGl	(4) ..	102	100½	102	+ ½
—P—					
38 Pac G&El	(1½) ..	23	22	22½	+ ½
26 Pac Ltg	(2.40) .	33½	32½	33	+ ½
18 Packard Mot	....	3½	3½	3½	— ½
25 Param Pub ctf	..	3½	3½	3½	— ½
54 Park Utah	.....	5½	4½	4½	— ½
12 Pathe Exch	....	½	½	½	— ½
59 Patino Min	.....	14½	13½	13½	— ½
3 Peerless Corp	....	1½	1½	1½	
2 Penick & F	(3) .	78½	78½	78½	+ 1½
7 Penney JC	(2) ..	71	70½	71	+ ½
4 Penney pf	(6) ..	105	105	105	— ½
29 Penn RR	(1g) ..	21½	21½	21½	+ ½
4 Peoples GL&C	....	31½	30½	31	— ½
5 Petro Corp	.....	10½	10	10	— ½
23 Phelps Dod	(1g) .	18	17½	18	
3 PhilaCo6% pf	(3)	35½	35½	35½	— ½
2 Phila RC&I	....	2½	2½

GOVERNMENT ISSUES LEAD BOND ADVANCES

Low - Priced Group Also Shows Activity as NRA Fear Dies.

Daily Bond Averages.

(Copyright, 1935, Standard Statistics Co.)

	20	20	20	60
	Ind.	R.R's.	Util.	Total
Monday	87.3	77.4	97.8	87.5
Saturday	87.1	77.2	97.8	87.3
Week ago	86.5	76.4	97.5	86.8
Month ago	87.5	75.8	97.7	87.0
Year ago	82.4	87.3	89.2	86.3
1935 high	87.7	87.0	97.8	88.4
1935 low	85.6	71.0	89.3	85.0
1934 high	85.9	90.0	90.6	88.1
1934 low	72.6	74.1	77.2	74.8
1933 high	77.1	84.9	88.5	83.4
1933 low	58.3	57.0	74.1	63.6

By G. A. PHILLIPS.

NEW YORK, June 10.—The bond market continued to edge forward today under small but persistent demand for low-priced rails and industrials. United States governments were generally steady.

Returning to the spotlight of trader and investment favor after undergoing considerable reappraisal of value following the uncertainties created by elimination of NRA from the national economic picture, there were numerous firm spots among the low-priced groups, and while trading was dull in prime investment issues, leaders held their own.

Advances of 1-32nd to 5-32nds among most of the government bonds was believed to reflect satisfaction on the part of the investment fraternity with the treasury scheme to issue on June 15 only enough new notes to take up those maturing on that date and on August 1. The 1 1-2 per cent rate on the new issue is the lowest at which the government has obtained five-year credit since the war.

Particular bright spots in the corporate divisions included obligations of the Atlantic Coast Line, Chicago Great Western, Rio Grande Western, Missouri Pacific, International Great Northern, Northern Pacific and New Orleans, Texas & Mexico, most of which closed 1 to 2 points higher. International Paper 5s added 1 1-2 points to its quoted value at 71 1-4 and Manati Sugar 7s improved nearly 5 points to 29 7-8 on a small turnover.

Some of the most popular utility issues were inclined to hesitancy pending outcome of senate debate on the Wheeler-Rayburn bill. Among those holding even or slipping a trifle were American Water Works 6s at 85 3-4 and Laclede Gas 5 1-2s at 65 3-4.

Transfers aggregated $9,304,000, par value, compared with $8,514,000 last Friday. The Associated Press averages were .2 of a point higher to .2 of a point lower.

WEATHER OUTLOOK FOR COTTON STATES

Georgia: Generally fair Tuesday and Wednesday except thundershowers Wednesday. Little change in temperature.

North Carolina: Generally fair in east and probably light local showers in west portion Tuesday; Wednesday local thundershowers and somewhat warmer.

South Carolina: Generally fair Tuesday and Wednesday, except scattered thundershowers Wednesday. Little change in temperature.

Florida: Generally fair, except scattered afternoon showers Tuesday and Wednesday.

Tennessee: Generally fair, except possibly local thundershowers and slightly warmer in north portion Tuesday; Wednesday local thundershowers.

Louisiana and Mississippi: Fair Tuesday; Wednesday partly cloudy.

Alabama: Fair Tuesday and Wednesday; warmer in north portion Tuesday.

Extreme Northwest Florida: Fair Tuesday and Wednesday.

Arkansas: Generally fair Tuesday; Wednesday cloudy and somewhat unsettled.

Oklahoma: Mostly cloudy Tuesday and Wednesday.

East Texas: Cloudy, probably local showers Tuesday and Wednesday.

West Texas: Cloudy, probably local showers Tuesday; Wednesday cloudy, local showers in southeast portion.

Cotton Statement.

PORT MOVEMENT.

New Orleans: Middling 12.00; receipts 846; exports 2,430; sales 558; stock 413,142.

Galveston: Middling 11.90; receipts 348; sales 100; stock 312,391.

Mobile: Middling 11.76; receipts 15; exports 5,368; stock 70,615.

Savannah: Middling 12.07; receipts 51; stock 98,719.

Charleston: Stock 38,753.

Wilmington: Stock 18,846.

Norfolk: Middling 12.00; receipts 43; exports 646; stock 19,216.

Baltimore: Stock 1,756.

New York: Middling 11.95; receipts 313; stock 8,789.

Boston: Exports 54; stock 2,442.

Houston: Middling 11.90; receipts 454; exports 8,180; sales 124; stock 471,669.

Corpus Christi: Receipts 49; exports 52; stock 40,727.

Minor ports: Receipts 18; exports 18; stock 51,179.

Total Monday: Receipts 2,137; exports 16,745; sales 782; stock 1,548,444.

Total for week: Receipts 7,117; exports 21,407.

Total for season: Receipts 4,307,427; exports 4,349,091.

INTERIOR MOVEMENT.

Memphis: Middling 11.95; receipts 742; shipments 1,833; sales 793; stock 354,984.

Augusta: Middling 12.41; receipts 10; shipments 21; stock 94,315.

St. Louis: Receipts 309; shipments 309; stock 1,426.

Little Rock: Middling 11.86; receipts 59; shipments 1,238; stock 43,908.

Fort Worth: Middling 11.65.

Dallas: Middling 11.65; sales 1,304.

Montgomery: Middling 12.20.

Atlanta: Middling 12.40.

Total Monday: Receipts 1,120; shipments 3,203; sales 2,097; stock 494,633.

Federal Land Bank Bonds

NEW YORK, June 10.—	Bid.	Asked.
4½s Jan 1956-36	102½	102¾
4½s Jan 1955-35	100¾	101¼
4½s J & J 1953-33	100¾	101¼
4½ Jan 1943-33	100¾	101¼
4½s May 1942-32	101¾	102¼
4½s Nov 1958-38	105	106
4½s May 1957-37	103¾	104¼
4½s Jan 1957-37	103¾	104¼
4½s July 1956-36	102¾	103¾
4s May 1958-38	104¼	105
4s Nov 1957-37	103¾	104¼
4s July 1946-44	107¼	107¾
3½s 1955-45	101¼	101¾

FOUR EMPLOYES OF TVA KILLED IN CAR CRASH

TUSCUMBIA, Ala., June 10.—(AP)—Four employes of the Tennessee Valley Authority were killed this afternoon when their automobile collided with a truck on the Decatur-Tuscumbia highway, about half a mile north of here.

The victims were identified as Odis McElhiney, 28, Nashville; Ross Thomas, 28, of Martha, Tenn.; Al Wright, 20, Nashville, and John Harris, 50, believed to be from Missouri.

ZANESVILLE, Ohio, June 10.—(AP)—A newly wedded couple and the bridegroom's sister died today when their automobile turned over six times after sideswiping a truck they attempted to pass on a curve of the National highway one mile west of Brownsville, near here.

BOND DEALINGS ON NEW YORK STOCK EXCHANGE

NEW YORK, June 10.—Following are today's high, low and closing prices of bonds on the New York Stock Exchange and the total sales of each bond.

(United States government bonds in dollars and thirty-seconds.)

U. S. GOVERNMENT BONDS.

LIBERTY.

Sales (in $1,000).	High.	Low.	Close.
1 3½s 32-47	100.	100.	100.
13 4th 4½s 33-38	102.	101.31	102.
1 4th 4½s reg 35-38	101.30	101.30	101.30

TREASURY.

3 4½s 47-52	116.22	116.22	116.22
41 3¾s 43-45	106.10	106.7	106.10
1 4s 44-54	111.22	111.22	111.22
50 3¼s 46-56	110.7	110.7	110.7
2 3¼s 40-43 June	108.1	108.	108.1
77 3¼s 43-47	107.9	107.3	107.3
4 3¼s 41-43 Mch	108.3	108.	108.3
33 3¼s 41	108.6	108.3	108.6
82 3¼s 44-46	106.5	105.31	106.5
3 3¼s 44-46 reg	106.2	106.2	106.2
30 3¼s 46-49	104.27	104.27	104.27
75 3¼s 46-52	104.25	104.25	104.25
212 3s 46-48	103.24	103.23	103.24
10 3s 51-55	103.24	103.24	103.24
352 2½s 55-60	101.18	101.16	101.16
22 Fd Farm 3s 47	102.7	102.2	102.7
38 Fd F M 3s 49	102.2	102.	102.2
39 Fed F M 3½s 64	103.23	103.23	103.23
1 Home O L 4s 51	100.5	100.5	100.5
116 H O L 3s A 52	102.1	101.30	102.1
193 H O L 2½s 39-49	100.17	100.13	100.17

—A—

CORPORATION BONDS.

Sales (in $1,000).	High.	Low.	Close.
5 Adams Exp 4s 48	92½	92½	92½
10 Alb & Sus 3½s 46	102½	102½	102½
20 Alleghany 5s 44	72½	72½	72½
16 Alleghany 5s 49	62½	62½	62½
2 Alleghany 5s 50	16½	16½	16½
8 Alleghany 5s 50 sta	12	12	12
7 Allis Chal 5s 37	101¼	101	101
13 Am & F P 5s 2030	65¾	65¾	65¾
4 Am B Sug 6s 40	101¼	101¼	101¼
3 Am I G Ch 5½s 49	108¼	108¼	108¼
11 Am Int 5½s 49	95¾	95¾	95¾
29 Am R M 5s 38	102¼	102¼	102¼
18 Am Smelt 5s 47	101¼	101¼	101¼
5 Am T&T 5½s 43	112¾	112¾	112¾
5 Am T&T col 5s 46	109¼	109¼	109¼
14 Am T&T 5s 60	112¼	112¼	112¼
5 Am T&T 5s 65	113¾	113¾	113¾
12 Am WW&E 6s 75	88¾	85¾	85¾
29 Am WW&E 5s 44	98¾	98¼	98¾
9 Am W Pap 6s 47	25¾	25	25
6 Ang & Nitra 7s 45	10¾	10¼	10¾
5 Ann Arbor 4s 95	60	59	60
14 Arm Del 5½s 48	105¼	105¼	105¼
10 Arm 4½s 39	103¾	103¾	103¾
7 Armstrong 5s 40	103¾	103¾	103¾
21 AT&SF cvt 4½s 48	107¼	107¼	107¼
20 AT&SF 4s 95	110	109¾	109¾
6 AT&SF adj 5s 95	103¾	103¾	103¾
5 AT&SF T S L 4s 58	109¾	109¾	109¾
6 Atl & C A L 5s 44	108	107¾	107¾
13 A C Line 1st 4s 52	96¾	96¼	96¼
82 ACL cit 4s 52	70¾	69	70¾
26 A C Line 4½s 64	74¾	73	74¾
21 A C Line 5s 65	95	94¾	94¾
2 Atl Refin 5s 37	107¼	107¼	107¼
1 Austin & N W 5s 41	93¾	93¾	93¾

—B—

10 B&O rfg 6s 95	74¾	74	74
6 B&O 1st 5s 48	107¼	107¾	107¼
16 B&O rfg 5s 95	65	64¾	65
15 B&O 5s 96 P	64¾	63¾	64
29 B&O 5s 2000 D	64	63¾	64
35 B&O cvt 4½s 60	45¾	45¼	45¾
12 B&O 4s 48	102¼	102	102¼
1 B&O 4s PLE&WV 41	99	99	99
17 B&O 5s S W 50	95¾	95	95¾
21 B&O 4s T C 59	81¾	81¾	81¾
2 Bang & Ar 4s 51	105¾	105¾	105¾
16 Beth Stl rfg 6s 42	107¼	107¼	107¼
15 Beth Stl p m 5s 36	103¾	103¾	103¾
8 Boston & Me 5s 67	69	68	68¾
1 Boston & Me 5s 55	70¾	70¾	70¾
2 Bos & N Y A L 4s 55	32	32	32
4 Bkly C RR 5s 41	89¾	89¾	89¾
1 Bkly E Ed 5s 39	108¾	108¾	108¾
19 Bkly M Tr 6s 40	106¼	106¼	106¼
2 Bkly M Tr 6s A 49	105¼	105¼	105¼
29 Bkly Q C&Sb cn 5s 41	69	69	69
16 Bkly U E 1st 5s 50	108¾	108¾	108¾
2 Bkly U G 5s 45	118¼	118¼	118¼
10 Bkly U G 5s 50	105¾	105¾	105¾
17 Buf R&P 4½s 57	61	60	60
11 Bush Term 5s 55	40¼	39	40¼

—C—

7 Cal Pack 5s 40	104¼	104¼	104¼
5 Cal Pet 5½s 38	101¼	101¼	101¼
6 Can N Ry 5s 70	117¼	117¼	117¼
12 Can N Ry 4½s 57	110¼	110¼	110¼
10 Can N Ry 4½s 55	115	115	115
2 Can Nat 5s 60 July	114¼	114¼	114¼
6 Can Nat 5s 69 Oct	117¼	117	117
11 Can Nor 7s 40	103¾	103¾	103¾
32 Can Nor 6½s 46	124	123¼	123¾
11 Can Pac 5s 54	104¼	104¼	104¼
3 Can Pac 4½s 46	102¾	101¾	102¾
15 Can Pac 4½s 60	100¾	100¼	100¼
19 Can Pac 4s perp	88	87¾	87¾
1 Carth & Ad 4s 81	73	73	73
1 Cen of Ga 5½s 59	8¾	8¾	8¾
1 Cen of Ga 5s 59 C	8¾	8¾	8¾
5 Cen of Ga con 5s 45	15	15	15
3 Cen R Geat Nor 5s 87	103¾	103¾	103¾
14 Cen I E&G 5s 51	93¾	93	93¾
4 Cen N Eng 4s 61	53	51	51
29 Cen Pac 5s 60	80	79¼	79¼
11 Cen P 1st 4s 49	102	102	102
1 Cen RR NJ 5s 87	103¾	103¾	103¾
1 Cen Stl 8s 41	119	119	119
37 Certain-td 5½s 48	74¾	74¼	74¾
3 Chesap Corp 5s 47	104¼	104¼	104¼
27 Ches Corp cv 5s 44	106¼	106	106¼
1 C&Ohio con 5s 39	112¾	112¾	112¾
5 C&O gen 4½s 92	117¼	117¼	117¼
3 C&O rfg 4½s 93 A	111	110¼	111
5 C&O rfg 4½s 95 B	110¼	110¼	110¼
32 Chi & Alton 3s 49	41¼	40	40¼
4 CB&Q rfg 5s 71 A	109¼	109¼	109¼
30 CB&Q 4½s 77	106	105¾	106
10 CB&Q gen 4s 58	107¼	107	107
2 CB&Q 3½s 111 49	104	104	104
1 Chi & E I 5s 51	7¼	7¼	7¼
6 Chi GL&C 5s 37	105¾	105¾	105¾
49 Chic Gt West 59	23¾	21¼	23¾
3 Chi I&L 5s 66	5¼	5	5¼
3 Chi I&S 4s 56	91¼	91¼	91¼
5 CM&SP 4½s 89 C	51¾	50¾	51¾
1 CM&SP 4½s 89 E	51¾	51¾	51¾
15 CM&SP gen 4s 89	48	47¾	48
1 CM&SP 3½s 89 B	42¾	42¼	42¾
63 CMSP&P 5s 75	13¾	13¼	13¾
26 CMSP&P adj 5s 2000	4	3¾	4
6 Chi & NW 6½s 36	62¼	61¾	62¼
13 Chi & N W rfg 5s 2037	24¼	24	24¼
13 Chi & NW 4½s 37	51¾	50¾	51¾
13 Chi & N W 5s 87 sta	55	54¼	55
42 Chi & NW cv 4½s 49	14¾	14	14
18 Chi & NW 4½s 2037	23¾	22¾	23¼
8 Chi & NW 4½s 2037 C	23¼	22¾	23¼
4 Chi & NW 4s 87	45¾	45¾	45¾
8 Chi & N W 4s 87 sta	45¾	45	45¾
13 CRI&P 4½s 52 A	12¾	12¼	12¼
5 CRI&P 4½s 52 A ct	12¼	12¼	12¼
7 CRI&P cvt 4½s 60	5¾	5¼	5¼
31 CRI&P rfg 4s 34	13	12	12¾
3 CRI&P rfg 4s 34 ctf	11¼	11¼	11¼
26 CTH&SE 5s 60	66	65¾	65¾
8 CTH&SEInc 5s 60	50¾	50	50¼
1 Chi U Sta 6½s 63	110½	110¼	110½
2 Chi U Sta 5s 63 B	107¼	107¼	107¼
2 Ch U Sta 4½s 63	108¾	108¾	108¾
4 Ch & W I 5½s 62	105¼	105¼	105¼
5 Ch & W I 5½s 62 C	105¼	105¼	105¾
4 Ch & W I 4s 52	98¼	97¼	97¼
1 Childs Co 5s 43	62¾	62¾	62¾
8 Chile Cop 5s 47	94	93¾	93¾
9 Cin U Term 5s 57 C	113	113	113
1 Cin U Term 4½s 2020	109¼	109¼	109¼
1 CCC&SL 5s 63 D	75	75	75
7 CCC&SL 4½s 77 E	66	66	66
11 CCC&SL gen 4s 93	93	94¼	94¼
2 CCC&SL 4s 91 CWM	92	92	92
1 Clev S Line 4½s 61	104¼	104¼	104¼
31 Clev U T 5½s 72	100	99½	100
26 Clev U T 5s 73	96	95¾	96
20 Clev U T 4½s 77 C	87¼	87	87¼
20 Colon Oil 6s 38	62	60	60¼
1 Col F&I 5s 43	82¼	82¼	82¼
5 Col Indus 5s 34	25	25	25
8 Col & So 4½s 80 Asd	56¾	56¾	56¾
17 Colmbia G 5s 52 May	88	87¾	87¾
14 Colmbia G 5s 1961	87¾	87¾	87¾
2 Colmbus RP 5½s 42	112¾	112¾	112¾
2 Colmbus RP 4½s 57	106¼	106¼	106¼
20 Con Coal 5s 50	36¼	35¾	36
4 Con G NY 5½s 45	105¼	105¼	105¼
5 Con G NY 5s 57	105¼	105¼	105¼
21 Con GNY 4½s 51	107	106¾	107
1 Consum Pow 5s 52	107	107	107
26 Container Cor 6s 46	103	102¾	102¾
17 Container 5s 43	90¾	89	89
1 Crown Will 6s 51	104	104	104
1 Crown Zell 6s 40	100¼	100¼	100¼
2 Cuba N Ry 5½s 42	50	49¼	49¼
2 Cuba R R 5s 52	40	40	40

—D—

10 Del & Hud 5½s 37	91¼	91¼	91¼
23 Del & Hud rfg 4s 43	77	76¼	76¾
1 D G & E 5s 51	106¼	106¼	106¼
2 D & R G 4½s 36	27¼	27	27¼
28 D & R G 4s 36	27	26¼	26¾
10 D & R G West 5s 55	7¾	7¼	7¾
9 D & R G W 5s 55 asd	6¾	5¾	6¾
I Des Plaines Val 4½s 47	70	70	70
6 Det Ed 5s 49	106¼	106¼	106¼
6 Det Ed 5s 52	109	108½	109
1 Det Ed 4½s 61	113	113	113
5 Duque L 4½s 67 A	105¼	105¼	105¼

—E—

4 East Cub Sug 7½s 37	18¼	18¼	18¼
3 E Ten Iien 5s 38	99	99	99
5 El Paso & S W 5s 65	97¼	97¼	97¼
8 Erie rf 5s 67	61¼	61¼	61¼
27 Erie rf 5s 75	61¼	60¾	61¼
1 Erie 1st 4s 96	99½	99½	99½
5 Erie gen lien 4s 96	76	76	76
7 Erie cvt 4s 53 A	71¼	71	71
3 Erie cvt 4s 53 B	71	71	71

—F—

1 Fed Lt & T 6s 54 B	86¼	86¼	86¼
1 Fla E Cat 5s 74 ct	7¾	7¾	7¾
11 Fla E Cat 5s 74	8	7¾	7¾
1 Fla E Cat 4½s 59	53¾	53¾	53¾
1 Ft W & Den 1st 5½s 61	105¼	105¼	105¼
2 Francis Sug 7½s 42	36	36	36

—G—

5 Gen Am Inv 5s 52	101¼	101¼	101¼
10 Gen Stl Cast 5½s 49	77¾	77	77¾
4 Gen Thea Eq 6s 40	12	11¾	12
13 Gen The Eq 6s 40 ct	11¾	11	11
89 Goodrich 6½s 47	108¼	108¼	108¼
75 Goodrich 6s 43	98¼	97¾	98¼
3 Goodyr T & R 5s 57	104¼	104¼	104¼
5 Gould Coup 6s 40	24	24	24
10 Gr Tk Ry Can 7s 40	104¼	104¼	104¼
11 Gr Tk Ry Can 6s 36	105¼	105¼	105¼
36 Gt Nor Ry 7s 36	95¼	95	95¼
20 Gt Nor Ry 5½s 52	94¼	93¾	94¼
17 Gt Nor 5s 73	89¼	89	89¼
13 Gt Nor 4½s T6 D	82¼	82¼	82¾
24 Gt Nor 4½s 77 E	82¼	82¼	82¾
10 Gt Nor 1st 4½s 61	101¼	101¼	101¼
5 G Bay & W deb B	5¼	5¼	5¼

—H—

11 Hous&Tex Cen 5s 37	106½	106½	106½
9 Hous Oil Tex 5½s 40	97	96¼	96¾
20 Hudson Coal 5s 62 A	37¾	37	37½
32 Hud & Man rfg 5s 57	82½	81½	81½
12 Hud&Man inc 5s 57	27¼	27¼	27¼

—I—

6 Ill Bell Tel 5s 56	109	108½	109
6 Illinois Cen 6½s 36	94½	94¼	94¼
3 Ill Cen 4½s 66	49	49	49
2 Ill Cen rfg 4s 55	70	70	70
45 Ill Cen col tr 4s 52	69	68	69
3 Ill Cen Louis 3½s 53	91½	91½	91½
8 IC&CSL&NO 5s 63 A	61	61	61
5 IC&CSL&NO 4½s 63	56	55	56
22 Ill Steel 4½s 40	107½	107½	107½
14 Inland St 4½s 78 A	106	105½	106
3 Inland St 4½s 81 B	105	105	105
9 Interb R Tr 7s 32	94	93¾	94
19 Interb R Tr 7s 32 ct	92	92	92
2 Interb R Tr 6s 32	55	55	55
25 Interb R Tr rfg 5s 66	90½	90½	90½
2 Interb R Tr 5s 66 ct	88½	88½	88½
4 Interlake Iron 5s 51	74	73	73
22 Int Agric 5s 42 sta	97	96½	96½
5 Int Cement 5s 48	103½	102½	103½
17 Int Gt Nor adj 6s 52	7	6¾	7
6 Int Gt Nor 1st 6s 52	31½	31	31½
4 Int Gt Nor 5s 56 B	28	27¾	28
9 Int Gt Nor 5s 56 C	29	27	27
22 Int Hydro El 6s 44	37½	36¾	37
12 Int Mer Mar 6s 41	47¼	46¾	47¼
4 Int Paper 6s 55	48¼	48¼	48¼
3 Int Paper 5s 47	71¼	71¼	71¼
1 Int Rys C A 6½s 47	40	40	40
1 Int Rys C Am 5s 72	72¼	72½	72¼
7 Int T&T cv 4½s 39	71	70¾	71
15 Int T&T 4½s 52	60	60	60
13 Int T&T deb 5s 55	66	65	65

—J—

2 James F&Cles 4s 39	80½	80½	80½

—K—

3 K C FtS&Mem 4s 36	34	33¼	34
6 K C FtS&Mem 4s 36 ct	31½	31½	31½
3 K C Pow&Lt 4½s 61	113	113	113
19 K C South 5s 50	61	60½	60½
4 K C South 3s 50	75¾	75¾	75¾
15 K C Term 4s 60	107½	107½	107½
2 Kans G&E 4½s 80	103¾	103¾	103¾
1 Keith B F 6s 46	81	81	81
2 Kelly Spgfld 6s 42	69¾	69¾	69¾
3 Kings Co Elev 4s 49	102	102	102
1 Klun & Co 7½s 36	106	104	104

—L—

12 Lac Gas 5½s 53	66¾	65¼	65¾
12 Lac Gas 5s 39	100¾	100¼	100¾
9 L E & West 1st 5s 37	103	102½	103
27 Lautaro Nit 6s 54	9¾	9¼	9¾
1 Leh & N Y 4s 45	104	104	104
2 Leh Val 6s 74	52	52	52
6 Leh Val 4½s 2003	39	38¾	39
11 Leh Val 4s 2003	36	35	35½
7 Liggett & M 7s 44	132½	132½	132½
2 Liggett & M 5s 51	120½	120½	120½
6 Loew's Inc 6s 41	104½	104	104½
2 Long Isl deb 5s 37	103	103	103
3 Long Isl rfg 4s 49	103	103	103
6 Lorillard Co 7s 44	130	130	130
23 Louisia & Ark 5s 69	65¼	65	65¼
5 Lou Gas & El 5s 52	112	112	112
11 L & N 5s 2003 B	105¾	105¼	105¾
8 L & N 4½s 2003	101¾	101¼	101¾
12 L & N 4s 40	106¼	106¼	106¼
15 L & N So Jt M 4s 52	83¾	83¼	83¾

—M—

1 Manat Sug 7½s 42 ct	29¼	29¼	29¼
16 Manhat Ry 4s 90	57¾	57¼	57¾
5 Manhat Ry 4s 90 ct	55	54¾	54¾
2 Marion St Shov 6s 47	61	61	61
25 McKes & Rob 5½s 50	97¾	97¼	97¾
7 Mead Corp 6s 43 A	92½	92½	92½
1 Met Ed 5s 53	106	106	106
4 Met Ed 4½s 68	105¾	105¾	105¾
7 Mich Cen 3½s 52	104¼	104¼	104¼
4 Mich Cen 4s 40	102¼	102¼	102¼
7 Midvale Stl 5s 36	108¼	108	108¼
3 Mil El Ry&L 5s 61 B	97	96¾	97
18 Mil Sparta&NW 4s 47	48¼	47¾	47¾
11 MSP&SSMarie 6s 46	22	22	22
3 MSP&SSM gtd 5s 38	36¼	36	36
16 MSP&SSM con 4s 38	32	31¼	32
3 Mo-Ill 5s 59	24	23	23
14 M-K-Tex 5s 62	41	40	40
15 M-K-Tex adj 5s 67	13¾	13	13¼
19 M-K-Tex 1st 4s 90	68	67¼	67¾
1 M-K-Tex 4s 62 B	33¾	33¾	33¾
19 Mo Pac 5½s 49	4¾	4¾	4¾
33 Mo Pac 5s 65 A	25	23¾	24¾
101 Mo Pac 5s 7 7F	25	23¼	25
39 Mo Pac 4½s 78 G	25¾	23¾	25¾
40 Mo Pac gen 4s 75	8¾	8	8¼
81 Mo Pac 5s 80 H	25¾	23¾	25¾
148 Mo Pac 5s 81 I	25¾	23¾	25¾
1 Mob & O 4½s 77	4¾	4¾	4¾
1 Mont Pow rfg 5s 43	105	105	105
7 Mont Pow 5s 62	90¾	90¾	90¾
2 Montreal Tr 5s 41	100¼	100¼	100¼
3 Morris & Co 4½s 39	105	105	105
5 Mor & Essex 5s 55	94¼	94¼	94¼
8 Mor & Essex 4½s 55	89	88¾	89
10 Mor&Essex 3½s 2000	93¾	93¾	93¾
10 Murray Body 6½s 42	109¼	109	109¼
1 Mutual Fuel 6s 47	109	109	109

—N—

14 Nat Dairy 5½s 48	104¾	104	104¾
3 Natl Steel 5s 56	105½	105¾	105½
16 N J Pow&L 4½s 60	103¾	102¾	103¾
21 N O Pu Sv 5s 52 A	72¾	72	72
6 N O Pub Sv 5s 55 B	72	72	72
1 N Or Ter 4½s 53	85½	85½	85½
20 N O Tex&M 4½s 56	26¾	25¾	26¼
28 N O Tex&M 5½s 54	27	26	27
4 N O Tex&M 5s 35 A	23	23	23
20 N O Tex&M 5s 54 B	27	25¾	27
27 NYC cvt 6s 44	107¼	107	107¼
16 NYC rf 5s 2013	64	63¾	64
24 NYC 4½s 2013	58¾	58¼	58¾
10 NYC con 4s 98	83¾	82¾	82¾
25 NYC&HR 4½s 2013	58¾	58¼	58¾
4 NYC&HR 4s 42	92¾	92¾	92¾
50 NYC&HR 3½s 97	95	94¾	95
4 NYCMiCen 3½s 98	85½	85	85
11 NYCh&StL 6s 35	59½	59	59¼
32 NYCh&StL 5½s 74 A	64¼	64	64½
38 NYCh&StL 4½s 78	55¾	54¾	55¼

TARZAN AND THE FIRE GODS No. 92

By Edgar Rice Burroughs

While Jerry Jones rummaged about the deserted Baalite village, he heard wails and shouts from afar. Ever curious, and ignorant of his danger, he wandered into the ravine where a few hours before Lady Beth Barclay's footsteps had hurried her toward her doom!

Shortly he entered the Temple of the Fire Gods and concealed himself in the courtyard of the Fiery Pillar just as the leaden casing was rising from that mysterious, death-dealing column. With utter and incredulous amazement he fixed his gaze on the glowing pillar.

Unbelievable, but true! His geological experience told him that the monolith contained some intensely radio-active substance in quantities hitherto unknown to science. Dr. Jones almost shouted for joy, so thrilled was he by this extraordinary discovery.

It was only then that he noted the two girls being drawn toward the pillar, whose rays he knew were deadly. Whatever unholy rite this was, he must halt it. But the impractical scholar did not stop to consider that he too might be overwhelmed by this fiendish multitude!

THE CONSTITUTION

CLASSIFIED ADVERTISING

Information

CLOSING HOURS

Want Ads are accepted up to 9 p. m. for publication the next day. The closing hour for the Sunday edition is 8:30 p. m. Saturday.

CLASSIFIED RATES

Daily and Sunday rates per line for consecutive insertions:

One time.....20 cents
Three times.....17 cents
Seven times.....15 cents

Minimum, 3 lines (12 words).

In estimating the space to an ad figure six average words to a line.

Ads ordered for three or seven days and stopped before expiration will only be charged for the number of times the ad appeared and adjustments made at the rate earned.

Errors in advertisements should be reported immediately. The Constitution will not be responsible for more than one incorrect insertion.

All want ads are restricted to their proper classification and The Constitution reserves the right to revise or reject any advertisement.

Ads ordered by telephone are accepted from persons listed in the telephone or city directory on a memorandum charge only. In return for this courtesy the advertiser is expected to remit promptly.

To Phone An Ad

Call WAlnut 6565

Ask for an Ad-Taker

Railroad Schedules

Schedule Published as Information.
(Central Standard Time)
Effective April 28, Sunday.

TERMINAL STATION

Arrives—	A. & W. P. R. R.	—Leaves
11:35 pm	New Orleans, Montgomery	6:10 am
4:20 pm	...Montgomery Local ...	1:00 pm
7:20 am	New Orleans, Montgomery	3:48 pm
11:40 am	New Orleans, Montgomery	6:05 pm

Arrives—	C OF GA. RY.	—Leaves
2:45 pm	..Griffin-Macon-Savannah..	7:25 am
11:00 am	..... Columbus	7:30 am
5:35 pm	Macon-Albany and Florida	9:05 am
10:25 am	..... Griffin-Macon	4:00 pm
5:58 pm	..... Columbus	4:45 pm
6:30 am	Macon-Albany and Florida	7:25 pm
6:40 am	Macon-Albany and Florida	8:50 pm
5:55 am	Macon-Savannah-Albany	10:00 pm

Arrives—	SEABOARD AIR LINE	—Leaves
6:00 pm	.....Birmingham	7:10 am
	Memphis	7:10 am
3:30 pm	N.Y.-Wash.-Rich.-Norfolk	12:10 pm
6:00 pm	Ath.-Wood Monroe, N. C...	1:30 am
11:55 am	..Birmingham-Memphis ..	3:45 pm
6:50 am	N.Y.-Wash.-Rich.-Norfolk	6:20 pm
8:30 am	N.Y.-Wash.-Rich.-Norfolk	9:30 pm
5:30 am	..... Birmingham	11:45 pm

Arrives—	SOUTHERN RAILWAY	—Leaves
7:00 pm	.. Valdosta-Brunswick ...	7:00 am
8:10 pm	Local-Charlotte-Danville	7:00 am
8:20 pm	... Detroit-Chi.-Cleve. ...	7:05 am
8:40 pm	... B'ham-Kansas City ...	7:10 am
3:15 pm	... Piedmont Limited	8:00 am
5:20 pm	..Anniston-Birmingham...	9:10 am
5:35 pm	... Jax.-Miami-St. Pete ...	10:10 am
5:40 pm	... Wash.-New York ...	12:01 pm
4:40 pm	... Rich.-Wash.-N.Y. ...	12:10 pm
7:50 am	..... Rome-Chatta.	2:15 pm
11:40 am	.. Columbus-Warm Springs..	2:15 pm
11:40 am	... Birmingham-Memphis ..	3:40 pm
9:30 am	..... Fort Valley	5:15 pm
10:00 am	.. Cin.-L'ville-Chi.-Det. ..	6:05 pm
8:15 am	.... Rich.-Wash.-N.Y.	6:05 pm
7:05 am	Columbia-Greensboro-Wash.	7:30 pm
6:20 am	Jax.-Brunswick-St. Pete.	8:30 pm
6:55 am	... Jacksonville-Miami ...	8:50 pm
5:55 am	..... Birmingham	11:30 pm
5:50 am	.... Wash.-N.Y.-Ashe.	11:55 pm

UNION PASSENGER STATION
(Central Standard Time)

Arrives—	A. B. & C. R. R.	—Leaves
7:10 pm	..... Cordele-Waycross	7:15 am
5:50 am	.. Waycross-Tift.-Thos. ..	9:15 pm

Arrives—	GEORGIA RAILROAD	—Leaves
5:35 pm	... Augusta-Columbia ...	7:25 am
5:35 pm	... Florence-Richmond ...	7:25 am
5:20 am	..... Augusta-Florence	9:00 pm
5:20 am	Charleston-Wilmington .	9:00 pm

Arrives—	L. & N. R. R.	—Leaves
8:30 pm	... Cin.-Chicago-L'ville ...	7:40 am
4:45 pm	Knoxville via Blue Ridge	7:15 am
12:08 pm	.. Knoxville-Cin.-L'ville..	3:25 pm
8:35 am	.. Cin.-Detroit-Cleveland ..	6:25 pm

Arrives—	N., C. & ST. L. RY.	—Leaves
7:05 pm	... Chatt.-Nash.-Chi.-St.L...	8:00 am
8:30 am	... Chatt.-Chicago-St. Louis.	6:30 pm
7:00 am	Chatt.-Nashville-St. Louis	9:15 pm

Announcements

Travel Opportunities 1

VIA THE SANTA FE RY.
$38.03 DAILY
ATLANTA TO CALIFORNIA
Air-Conditioned Reclining Chair Cars for your comfort without additional charge.
Fast trains, liberal baggage allowance
SANTA FE RY. TICKET OFFICE
330 Rhodes-Haverty Bldg.
Phone: WAlnut 3433

DRIVING Jacksonville this a. m.; want 1 passenger. Call Bob Thompson, Worth hotel.

DRIVING St. Louis July 4, take 3, share expense. MA. 4629 between 9 a. m., 5 p. m

LEAVING FOR WASHINGTON AND N. Y. JUNE 15. PHONE HE. 1604-W. NIGHTS.

DRIVING to Los Angeles, take 2 or 3, share expense. Mr. Smith, WA. 5762.

DRIVING Louisville, Ky., Thursday noon, return Sunday noon, take 2. HE. 4959-W.

DRIVING vicinity of Tampa. Take 1 or 2, share expense. DE. 3564.

COUPLE wants transportation to Nashville June 15 or 16. Address Q-28, Constitution.

Truck Transportation 1-A

SUDDATH, WA. 6795
MOVING—New, insured vans. Special prices to and from N. Y., Phila., Wash. and all points in Florida. Local moving and storage.

WANTED—Load to New York city, Philadelphia or any northern point about June 24. Write or wire, Cossitt Bros. Motor Express, 73 Hamilton St., Hamilton, N. Y.

LOCAL and long-distance hauling. Lowest rates and guaranteed service. We also haul part-loads. R. F. Turner Transfer. DE. 3574.

WANTED—Load household goods to Augusta, Ga., Wednesday, June 12. Cherry Transfer & Storage Co., Inc.

DIXIE DRIVE IT YOURSELF CO. DIXIE
14 Houston St., N. E. WA. 1870

LOADS wanted from New Orleans, New York, Chicago, Charlotte. WA. 2701.

TRANSFER AND HAULING. RATES REAS. CALL JA. 9592.

SAVE $1 TO $100 MOVING ACROSS THE HALL OR U. S. WHITE. MA. 1888.

Beauty Aids 2

FREE HAIR CUTS AND MARCELS
PERMANENT WAVES, $1 AND UP.
Artistic Beauty Institute
10½ Edgewood Ave.

$2.50 OIL CROQUIGNOLE WAVES COMPLETE
MACKEY'S, 66½ Whitehall
Over Nisley Shoe Store, JA. 7089, WA. 0073
Peachtree at 11th St. HE. 3550
32 Roswell Rd. (Theatre Bldg) CH. 2912

ART & JERRY
CROQUIGNOLE WAVES $3.00
Evening Appointments for Your Convenience
146 Peachtree St. WA. 2170

Permanents—$1.75
RYCKELEY'S
69½ Whitehall St. JA. 7037.

EUGENE WAVE $5.00.
FREDERIC WAVE $6.50.
Only Genuine Supplies Used.
STRASSER'S BEAUTY SHOP.
607-608 Norris Bldg. WA. 1791.

BROOM'S Beautiful permanent waves, $1.50 to $5.00. Shampoo, haircut, finger wave, 75c.
214 GRAND THEATER BLDG., JA. 8100

$2.50 Special Waves
JACQUELIN BEAUTY SALON
606 Grand Theater Bldg. WA. 7846

$2.00 WAVES complete. Other waves $3.00, $3.50 and $5.00.
HOLLYWOOD BEAUTY SALON
414 GRAND THEATER BLDG. JA. 8880

CROQUIGNOLE WAVES, $2, $3, $5, complete; finger wave, dried, 25c. BEAUTY BOX, 822 Grand Theater Bldg. JA. 8225.

$1.50 Permanents, comp. Grace's Beauty Shop, 801 Silvey Bldg. JA. 9267.

Announcements

Beauty Aids 2

$1.50 Permanents. Elson's Beauty Shop, 2nd floor Kessler's. JA. 8140.

$2, $3 WAVES, complete; shampoo, finger wave, dried 25c. 614 Grand Bldg. JA. 8552.

WAVES. $2-$3, shampoo, fing. w., dried 25c Arcade Wave Salon. 312 Arcade. JA. 7186.

$3 Guaranteed waves, any style. Grand Wave Shop. 314 Grand Bldg. JA. 8074.

Educational 3-A

UNIVERSITY SCHOOL, 86 14th St., N. E. Summer school begins Wednesday, June 12. Individual attention, accredited work, real results obtained by experienced men. HE. 0410 or CH. 3637.

Personal 8

GRAYTHEN HEALTH SERVICE.
HYDROTHERAPY, spinal and genuine Swedish treatments in your home by graduate Dr. Kellogg's Personal System, WA. 9002 for appointment, 3:30-8:30 p. m.

MARIE—SORRY I COULDN'T DANCE with you. But dancing with a fat girl is no fun. Try the easy Marmola way to reduce—4 tablets a day as directed. All dealers. Take the hint.—BILL.

WE WON'T LEND YOU ANY MONEY, but we can certainly help you get straightened out with your creditors. ATLANTA CREDIT CLEARING CO. 404 Walton Bldg.

$10 SET OF TEETH ONLY $5.
TEETH cleaned, filled or extracted, 50c. Plates repaired, 50c up. (Dr. Wells). Day & Night Dentists, 30½ Broad St.

REDUCE Relax, rejoice; real results. Anniversary week special. Miss Manning, MA. 5879.

LONESOME? Congenial correspondents. Confidential service. Sealed particulars. Write Box 833, Ocala, Fla.

ALCOHOL RUB BY R. N. DE. 3376.

Curtains Laundered. Called for and delivered. 807 Pryor. MA. 2780.

DR. DUNCAN—Plates, $10; repairing, $1. Cleaning, $1. 125½ Whitehall St. Ma. 4537.

ALCOHOL RUBS BY NURSE. MEN, WOMEN, KEEP FEELING FIT. MA. 9975.

CURTAINS Laundered, reas., called deliv. Mrs. Estes. DE. 4241.

MINERAL Vapor Baths, reducing, building, Physiotherapy, 930 Piedmont, HE. 8729.

IF bothered with fleas, bed bugs, roaches, etc., call WA. 2444.

ELECTRIC, alcohol rubs by nurse, men, women. Mrs. Myrtle Broun. HE. 5275-R.

Lost and Found 10

LOST—Lady's Elgin watch, vicinity Peachtree Place and Spring St., Sunday night. Reward. Miss Nell Johnson, WA. 6565.

STRAYED from Maddox Park, one cow, part Jersey, cream colored. JA. 8724, 693 D'Alvigny St., N. W.

LOST—Man's Waltham wrist watch, engraved J. R. B., black leather band. Reward. WA. 8923.

Automotive

Automobiles for Sale 11

Why Walk?
Auto Ownership is Easy—
If You See Us.
OUR convenient plan of payment of $2.50 up per week will enable you to ride while you buy a used car at $25.00 up.
WE finance our own paper.
Fulton Auto Exchange
576 Whitehall St. MA. 2134.

EAST POINT CHEVROLET COMPANY
Offers guaranteed used car values. Exceptionally low prices and terms.
CA. 2166

WE OFFER ATLANTA'S GREATEST VALUE IN USED CARS.
CAPITAL AUTOMOBILE CO.
830 W. Peachtree St. HE. 5186

1934 DODGE 4-Door De Luxe Sedan. Tires all new. Original paint. 11,000 actual miles. Jack Towns, HE. 1650.

STUDEBAKER and Pierce-Arrow dealer. New and used cars.
BELLE ISLE GARAGE
Peachtree at Loew's Grand.

'34 FORD Sedan, splendid condition every way. Special price, $395.
MITCHELL MOTORS
830 Peachtree MA. 1100.

1932 CHEVROLET SPORT ROADSTER, GOOD RUBBER, GOOD PAINT; RUNS PERFECT. $315. WHATLEY MOTORS, WA. 1066.

1934 CHEVROLET coach, original green finish, low mileage. Good tires, runs and looks like new, $450. Will accept small trade. Easy terms. Davies, 505 W. Peachtree, HE. 3126.

USED car bargains—Fords, Plymouths, Chevrolets, others.
WHATLEY MOTORS
344 Peachtree. WA. 1066.

MAIN 5000 MA. 5000
Down Town Chevrolet Co.
Sales—Used Cars—Service
829-831 Whitehall St., S. W.

1932 NASH advanced eight sedan; six wire wheels; original paint; perfect condition; radio, luggage rack. For a demonstration, call Jack Yarbrough, HE. 4076, or HE. 3467-W. Very good tires.

"Atlanta's Oldest Ford Dealer"
Used Car Bargains—Specialty Service.
ERNEST G. BEAUDRY
168-174 Walton St., N. W. JA. 0446.
169 Marietta St., N. W.

1931 CHEVROLET DE LUXE TUDOR WITH TRUNK; PERFECT CONDITION.
HINMAN MOTORS CO.
3070 Peachtree Rd. CH. 2113.

1929 Ford Tudor .....$ 75.00
1929 Ford Spt. Roadster 65.00
1929 Chevrolet Sedan 115.00
Manning Car Co., 285 Spring

1931 CHEVROLET coupe $195. 1931 Chevrolet coach $235. Both A-1 mechanical Condition. Terms, trade. MA. 6782.

A GOOD used car demands a good used radio. See Mike's Radio Service, 419 Spring St.

V-8 VIKING 4-door sedan, first-class condition, fine for family use. Had excellent care. Call Greely, DE. 3078.

1934 Ford De Luxe Sedan, trunk, easy terms. Mr. Lindley, 3070 Peachtree Rd. CH. 2114.

1934 FORD Coach, color tan with red wheels; clean. Will trade and give terms. MA. 7658.

USED cars, $5 to $25 cash, $2.50 weekly. Your credit is good, we finance our own cars. Crane's, 268 Edgewood, JA. 1770.

1935 PLYMOUTH sedan. Has been carefully broken in by expert factory mechanic. New car warranty. WA. 0067.

MODEL A FORDS—10 Tudors, 4 sedans, 4 coupes, 3 roadsters; wholesale prices. 263 Marietta St. WA. 4996.

1932 FORD De Luxe Coupe, $195. 116 Spring St., S. W. Opp. Sou. Ry. Bldg.

1928 Chevrolet sport coupe, $95. 882 Marietta St. HE. 3648.

1932 AUSTIN coupe, $125 cash. Brand-new tires, good condition. JA. 6497.

1931 CHEVROLET 2-door sedan $165. Must sell at once. 330 Clifton Rd.

Automobiles for Sale 11

DEPENDABLE USED CARS AND TRUCKS
"The Old Reliable"
JOHN SMITH CO.
Chevrolet Dealer

BOOMERSHINE MOTORS, INC.
Leads Atlanta in Used Car Values
425 Spring St. JA. 1921

1929 FORD SPORT ROADSTER; RUNS GOOD AND LOOKS GOOD. $110. WHATLEY MOTORS, WA. 1066.

RELIABLE used cars at lowest prices. See us for real values.
J. W. GOLDSMITH, INC.
58 North Ave., N. E. HE. 9613

1933 BUICK "57" SEDAN, EXCEL. CONDITION; DRIVEN VERY LITTLE. $650.
ATLANTA PACKARD MTRS.
370 Peachtree St. JA. 2727.

1928 BUICK ROADSTER $35
ED BRYANT
99 Auburn Ave. MA. 1244

HARRY SOMMERS, INC.
GUARANTEED resale cars at lowest prices. Peachtree at Forrest. JA. 1894.

1934 HUDSON Coupe, like new.....$595
W. E. McBRAYER MOTORS
262-64 Spring St. WA. 5113

1929 COUPE $95
ED BRYANT
99 Auburn Ave. MA. 1244

'29 CHEVROLET coach, good condition, $90. Owner, MA. 0453.

1931 FORD Tudor, special, $195. 116 Spring St., S. W. Opp. Sou. Ry. Bldg.

1934 TERRAPLANE coupe, slightly used, like new. Reas. 206 Peachtree, WA. 7070.

1929 FORD Sport Coupe, $125. 136 Edgewood. MA. 6586.

Auto Trucks for Sale 11-A

1933 MODEL A-3 INTERNATIONAL 12-FT. VAN BODY $475. GENERAL MOTORS TRUCK CO., WA. 7151.

USED TRUCK BARGAINS.
THE WHITE MOTOR CO. WA. 8242.

Cylinder Grinding 11-B

FORD "A" reground, $15. Pistons, rings, pins included. Remanufactured Ford "A" motors exchanged, $29.50. Easy payments. McNEAL AUTOMOTIVE ENGINE WORKS. Since 1905, 330 Rawson, S. W. WA. 6407.

CAIN STREET GARAGE.
17 Cain St., N. E. JA. 8691.
ALL body and fender work, painting and general repairs. Valves ground 25c each plus cost.

Auto Trucks For Rent

DIXIE DRIVE IT YOURSELF CO. DIXIE
14 Houston St., N. E. WA. 1870

Auto Tires and Tubes 14

STANDARD BRAND TIRES. CASH OR BUDGET. TUBES, BATTERIES, SEAT COVERS, FAN BELTS, TOOLS, SPARK PLUGS and a complete line of ACCESSORIES. COTTONGIM'S, 101 BROAD ST., S. W. JA. 3931.

BUY now before prices go up. Pay later. General blowout-proof tires for as little as 50c per week. Brown Tire Co., 116 Luckie, N. W.

Auto Trucks for Rent 15-A

TRUCKS For rent Hour, day or week. Open and closed bodies.
Hertz Driv-Ur-Self Station
40 Auburn Ave. WA. 8080

Cleaning and Greasing 16-A

Kotofom—Master Cleaner
Try it on your Automobile Upholstery
For Free Demonstration
Call MA. 8478.
Z. E. JAY, Distributor
330 Sinclair Ave., N. E.

Wanted Automobiles 18

GET MONEY
on any model automobile.
ED BRYANT
99 Auburn Ave. MA. 1244

WANT 100 AUTOMOBILES
PAY CASH
FORDS OR CHEVROLETS
ANY OTHER LIGHT MAKE CAR
A. F. MILLER
66 HOUSTON ST. WA. 6447

HIGHEST CASH PAID
FOR clean Fords, Chevrolets, Plymouth, Terraplanes and other light cars.
John S. Florence Motor Co.
230 Whitehall St., S. W. MA. 8362-3363

WANT 100 GOOD USED CARS.
Will Pay Best Cash Prices.
D. C. BLACK, INC.
280 Peachtree. WA. 0372.

CASH for 100 good late-model cars. Any make.
EVANS MOTORS, OF GA., INC.
232-240 Peachtree St.

HIGHEST CASH PRICES
Any and All Makes Used Cars
ADAIR-LEVERT CO.
265 Peachtree St. WA. 4116

HAVE uptown used car lot. Will sell your car for reasonable commission. WAlnut 7574.

WANTED, 50 USED CARS AT ONCE. Will pay $25 more than anyone else. 552 WEST PEACHTREE. WA. 5454.

HIGHEST cash price for your car. Louis I. Cline, 262 Peachtree. WA. 1838.

CASH for 1933, '34, '35 Fords, Chevrolets. Hall, 7-11 Baker. WA. 2263. DE. 0317-W.

Pay Cash Wrecked, burned, junked automobiles. 218 Piedmont. JA. 8009

CASH FOR USED CARS. Campbell, 212 Spring St. N. W. WA. 4684.

BEST cash prices paid for light used cars. Esco's Garage, Inc., DE. 2058.

Business Service

Alterations, Repairs—Homes

HOMES built, altered, repaired. Painting, papering, floors sanded, plumbing, brick work, tile work, screen work, cabinets built in.
A. A. A. CONTRACTING CO.
General Contractors
553 Courtland St., N. E. WA. 8707

Bed Renovating

$8.50 Inner-spring mattress, made from your old mattress.
IMPERIAL BEDDING CO. WA. 3611

WHITEHALL Mattress Co., pair pillows, free with each $5 worth work. MA. 1839.

IDEAL Feather works, 1010 E. P. de Leon, Decatur. Pillows renovated, DE. 4268.

Business Service

Bed Renovating

$2 ATLANTA'S oldest mattress renovators. Trio Mattress Co. MA. 2983.

$2.50 New ticking. Expert finishing. Gate City Mattress Co. JA. 3861.

Building and Repairing

BUILDING repairing. 20 years in Atlanta. Best refs. 177 Forrest Av., N. E. WA. 0253.

Carpentering and Repairing

CARPENTERING, painting, calcimining, papering. All kinds repair work. MA. 2040, BE. 1585-M.

Concrete, Ready Mixed

DRIVEWAYS, Basements, Lily Pools—Delivered. ATLANTA AGGREGATE CO., WA. 1658.

Electrical Contracting

C. A. Puckett Prompt, reliable services. 18 Roswell Rd. CH. 3622

Floor Contracting and Refinishing

KELLY-BLOODWORTH CO.
MA. 6137.

Floor Finishing

Old Floors Electric resanded, refinished like new. 23 years' experience. WA. 7310. Res. HE. 6852-J.

Floors

FLOORS Elec. Resurfaced—Refinished. Like new. WA. 8707.

Furniture Repairing

UPHOLSTERING, repairing and refinishing. 152 Whitehall, MA. 3830. Satisfaction guaranteed.

UPHOLSTERING, repairing, refinishing; work guaranteed. Mr. Bruce, BE. 1094.

WE DO upholstering, best workmanship. Lowest prices. Bass Furn. Co. MA. 5123.

Interior and Exterior Painting

INTERIOR, EXTERIOR PAINTING, TINTING; GUAR. J. D. BROOKS, MA. 8033.

Lawn Mowers Sharpened, Repaired

LAWN MOWERS sharpened, ground and repaired. Pick-up and delivery service. Quick Service Saw Repair Co., JA. 5284.

Metal Welding

MACHINE parts, castings, all metals welded. Metal Welding Co., 156 Forsyth, S. W.

Moving and Storage

SEE CATHCART for transfer and storage household goods. 134 Houston. WA. 4721.

BLALOCK'S TRANSFER & STORAGE CO. WHITE LABOR. LOW RATES. DE. 1547.

Painting, Tinting, Plastering

ROOMS tinted, $3; materials furn. Painting, paper cleaning. A-1 work. Brown, RA. 5375.

ROOMS tinted, $3; materials furn. Painting, paper cleaning. Elijah Webb, RA. 5090.

Painting

GENERAL HOUSE PAINTING, ROOFING, REPAIRING. W. BARTLETT, WA. 0143, MA. 5895.

Piano Tuning

EXPERT PIANO TUNING AT CABLE PIANO CO 84 BROAD ST. WA. 1041.

Plumbing Supplies

WHOLESALE, retail; buy direct. 197 Central, S. W. Pickert Plumbing Supply Co.

Radio Repairing

BAME'S, Inc., WA. 5776. Repairs to all makes radios and victrolas.

FREE radio service. Factory man will repair any radio for cost of parts. JA. 6600.

Roofing, Painting, Papering

Special Prices. Work guaranteed; 30 yrs. exp. W. S. Stroud, RA. 1292.

Rug Cleaning

MAGIC Carpet Cleaners clean, restore your rug like new. Sizing not removed. HE. 4632

Signs and Art Service

Signs Show cards, etc. C. D. Crowe, Jr., 417 S. Semmes, E. Pt. CA. 2651.

Window Shade Cleaning

WINDOW shades cleaned. New shades furn. Reas. prices. C. M. Wright, CA. 9753.

Upholstering

REPAIRING, refinishing, reproductions. Hughes Furniture Shops, 912 Austin Ave., N. E. WA. 1418.

UPHOLSTERED furniture, cleaned, refinishing, repairing. Hobson-Walton Co., 171 Whitehall, MA. 5221.

Wall Paper

WALLPAPERING Lower estimates. Water-fast paper prices begin at 6c. Call MA. 3100.

J. L. Burnett Best work, lowest prices. 306 Ariz., N. E. DE. 4747

Wallpapering and Painting

If you are interested in papering, painting or repairing your home on easy terms, call U. S. Ingle, RA. 8479 or MA. 3100.

WALLPAPERING, painting, plastering, floors refinished. Best material furnished. Guaranteed work. Easy terms. Satisfactory credits. MA. 5544.

WALLPAPERING with waterfast papers; 6c roll up. Do own work. CA. 1661.

JA. 8891 for wallpaper, painting, roofing, general repairing. C. W. Scarborough.

RELIABLE WALLPAPERING, PAINTING. LOW PRICES. BEST REFS. WA. 9320.

ROOMS papered $5 up, paper furn.; est. 30 yrs. Guar. painting. Hennard. WA. 7230.

Educational

Dancing

HURST Dancing School. HE. 9226. 594½ Peachtree St. (Garber's)

PRIVATE and class lessons daily. REGULAR dances Tues., Thurs. and Sat. Admission, gentlemen, 50c; ladies 25c

Employment

Help Wanted—Female 32

SECRETARIAL COURSE—Three months, individual instruction. Graduates placed. Special rates. Marsh Business College, Grand Theater Building. WA. 8809.

ATTRACTIVE position for resourceful woman between 28 and 40. Permanent position in educational work. Promotion. See Mr. McGowen, 1050 C. & S. Bank Bldg.

WANTED—School girls, free haircuts. Students' service. Hair cut 15c on front chairs. Atlanta Barber College, 143 Mitchell Street.

COLORED cooks, maids for guaranteed north side jobs, $5 to $10. 513 Pulliam, corner Richardson. Take South Pryor-F. Prison cars

Wanted Experienced cooks and maids for guaranteed N. S. jobs paying $5 to $10 week. 702 Fraser St.

WHITE intelligent governesses, nurses, general house workers, register free at 513 Pulliam.

WAITRESS—Fair Deal Cafe, 60 Trinity Ave., Mrs. Findley.

Help Wanted—Male 33

TWO solicitors wanted for display and sign work. Live wires only. Commission basis. Steady employment, good repeat income. Craver-Marvin Co., 438 W. Peachtree.

SALESMANAGER for out-door summer camp. Nation-Wide, 405 Volunteer Bldg.

Employment

Help Wanted—Male 33

MAN to work with national organization, must be capable of meeting public, neat appearing. Salary. Apply room 224 P'tree Arcade, 9 to 1 p. m., Mr. Welborn.

CERTIFIED public accountant, neat appearance, 28 to 35, college graduate. Nation-Wide Employment Bureau, 405 Volunteer Bldg. MA. 4652.

POSITION waiting if you learn barbering. Special offer. Earn while learning. Terms. Atlanta Barber College, 143 Mitchell.

5 NEAT young men to help manager, experience unnecessary. Good pay. Apply Mr. Griffith before 8:15 a. m., 204 Bona Allen Bldg.

WANTED—Young barber. Hair cuts 25c. Five Points Barber Shop, 6 Decatur St.

Salesmen Wanted 33-A

SALESMEN.
TO supply Watkins Products in restricted territory in Atlanta and vicinity. Apply 927 West Peachtree.

WANTED—Man with car. Route experience preferred but not necessary. Rawleigh, Dept. GAF-15-M, Memphis, Tenn.

EXPERIENCED, over 36, AAA-1 company nationally advertised with prestige, for Ga. Apply Room 410, Piedmont hotel.

ELECTROLUX air purifier and cleaner. Apply 409 Henry Grady building.

Help Wanted—Male or Female 33-B

MEN and women of neat appearance wanted to introduce Kotofom Master Cleaner, new way for cleaning; now being nationally advertised; housewives are thrilled at the instantaneous results they are getting with this new product. Apply Z. E. Jay, 330 Sinclair Ave. MA. 8478.

ALL KINDS of white help wanted. Register at Georgia Community Recovery Asso., 60-62 Mangum St., S. W.

Help Wanted—Instruction 34

WANTED—LADIES LEARN BEAUTY CULTURE and be placed. Our thousands of graduate shop owners depend on us for help. Prepare now. Call, write or phone for free booklet. Moler System, 43½ Peachtree street. Phone JAckson 9323.

WORK for "Uncle Sam." Start $105 to $175 month. Men, women. Common education usually sufficient. Qualify now. Full particulars, list jobs free. Write today sure. Franklin Institute, Dept. S2-C, Rochester, N. Y.

Teachers Wanted 35

EXPERIENCED man for principal, teach science and coach athletics, $100. Southern H. S. Bureau, Decatur, Ga., DE. 3372.

Trade Schools 35-A

MEN, DON'T BE IDLE. Learn barbering and be placed. Call, write or phone for free booklet. Moler System, 43½ Peachtree St. Phone JAckson 9323.

Situations Wanted—Female 36

Better class help with splendid references.
COLORED COOKS—MAIDS
CHAUFFEURS-BUTLERS—White Domestics.
WAlnut 3695—Podhonser Empl. Agency.

Colored Cooks, Maids, Nurses, chauffeurs, janitors furnished free. References. Fried Employment Agency. MA. 8704.

WISH to place intelligent colored graduate nurse, good disposition, reliable. WA. 3695.

STENOGRAPHER-Bookkeeper, College graduate, desires immediate employment. References. HE. 0084-W.

WISH to place exceptionally good colored cook. Also chauffeur-butler. WA. 3695.

LIKE to place splendid colored cook, all-around servant. Reliable. MA. 4447.

EXPERIENCED cashier, waitress or light office work. Needs work. Phone MA. 6546.

HOUSEKEEPING or practical nursing by setting lady, good cook. MA. 5409.

Situations Wanted—Male 37

RELIABLE cook, chauffeur, butler wants work. Best references. MA. 0730. John Henderson.

BOY, 17, willing to do anything of merit. Can drive car, salary no object. WA. 7716.

Financial

Business Opportunities 38

FILLING STATION—One of best ones on Peachtree St.; high, wide and handsome, pumping large gallonage, profits $500 mo.; $1,600 cash gets it. A smaller one in East Point section, selling 4,000 gal. gas mo.; $600 cash buys this one. Southern Business Brokers, 427 Ten Forsyth St. Bl. MA. 5778.

Established Corporation
HAS permanent opening in another city for branch manager, cash investment of $5000 required, under your control. Excellent opportunity, large earnings, no selling. Address P-481, Constitution.

A COLD-BLOODED BUSINESS PROPOSITION ON WHICH EACH HUNDRED DOLLARS INVESTED WILL MAKE ONE THOUSAND DOLLARS. DON'T ANSWER UNLESS YOU HAVE THE MONEY. ADDRESS Q-27, CONSTITUTION.

TO BUY OR SELL a business, consult us, long and successful record. Largest and oldest business brokers in the south.
SOUTHERN BUSINESS BROKERS,
427 Ten Forsyth St. Bldg. MA. 5778.

SERVICE STATION, established 10 years, selling parts and accessories, gas, oil, drinks. Real living for right man. Reasonable. WA. 4486.

NATION-WIDE BUSINESS BUREAU. EMPLOYMENT DEPT.—BUSINESSS BROKERAGE.
405 Volunteer Bldg. MAin 4652.

OPPORTUNITY make big money during summer, legitimate enterprise, bear strict investigation, one thousand and car required. Address Q-21, Constitution.

EDGEWOOD AVE.—Good location, meat market, grocery; new fixtures; $1,200 cash. Owner leaving city. DE. 2088-R.

FILLING STATION, FULLY EQUIPPED, GALLONAGE 2,000. JA. 5873-R.

FOR SALE—CAFE, GOOD LOCATION, REASONABLE. 619 FAIR ST.

Loans on Real Estate 39-A

We Offer
New 6% Loan
MONTHLY OR QUARTERLY
$8.50 Per M. $25.39 Per M.
—or—
STRAIGHT LOANS
THREE TO FIVE YEARS
QUARTERLY AND SEMI-ANNUALLY
Other loan plans are available to meet every home financing need.
Courtesy to Brokers
JEFFERSON MORTGAGE COMPANY
Loan Agents for
Investors Syndicate
1110 STANDARD BLDG.
WA. 0814

UNLIMITED funds available for loans on well-located Atlanta real estate.
DRAPER-OWENS CO.
Grant Bldg. Realtors. WA. 9511

Financial

Loans on Real Estate 39-A

HAVE pay roll money to lend on building and pay roll loans; quick action. Mr. Camp, WA. 4001, MA. 8726.

FIRST mortgage loans, 15 to 20 years. C. D. LeBey & Co., WA. 0680.

REAL estate loans, all kinds. Purchase money notes bought. Horton Bros., Trustees.

6% NO COMMISSION, MONTHLY AMERICAN SAVINGS BANK, Atlanta

Financial 39-C

LOANS
Low Cost
Immediate Service
No Red Tape
Our Plans Will Meet Your Needs
WE LEND you money on plans that fit your individual needs. Don't hesitate a moment. When you need money, get it from us your own way and on your own terms.
COMMUNITY SAVINGS AND LOAN CO.
THREE CONVENIENT OFFICES
208 Georgia Savings Bank Building
Peachtree and Broad
WAlnut 5293
208 Atlanta National Bank Building
Whitehall and Alabama
WAlnut 5484
207 Connally Building
Entrance 98 Alabama St.
MAin 1311

CASH FOR YOUR CAR
OPTION TO REPURCHASE
LOUIS I. CLINE
262 PEACHTREE WA. 1838

Loans on Personal Property 40

PERSONAL FINANCE COMPANY
318 Volunteer Life Bldg. Phone WA. 5550.
66 Luckie St., N. W. Opp. Piedmont Hotel.

Loans on Automobiles 40-A

GET MONEY
on any model automobile.
ED BRYANT
99 Auburn Ave. MA. 1244

LOANS ON AUTOMOBILES
ENDORSEMENTS and other collateral at 8% Per Annum.
FIDELITY INVESTMENT CO.
1011 Ga. Sav. Bank Bldg. WA. 4970

Salaries Bought 41

NEED MONEY?
SEE BILL
PACIFIC FINANCE CO.
72 Forsyth St., N. W.

CASH
FOR SALARIED PEOPLE
$40—$30—$20—$10
Quick, Courteous, Confidential Service.
SIGNATURES ONLY
WARD INVESTMENT CO.
312 Ga. Savings Bank Bldg.
(Formerly Flatiron Bldg.)
84 Peachtree St.

FIVE TO FIFTY DOLLARS
ON YOUR SIGNATURE
QUICK SERVICE
POPLAR FINANCE CO.
81 POPLAR ST.

STERLING SECURITY CO.
MONEY
WHEN NEEDED
702 22 MARIETTA ST. BLDG.
Corner Broad and Marietta Sts.

READY CASH
NO INDORSERS—NO MORTGAGE
$5 to $50
Personal Signature Only.
BANKS & CO.
99 TEN FORSYTH ST. BLDG.
J. W. Burks—Mrs. Ruth Ross.

READY MONEY for salaried men and women. Prompt, courteous service.
Central Investment Co.
302 Silvey Bldg. 5 Edgewood Ave.

MONEY for salaried men and women same day applied for.
NATIONAL FINANCE CO.
508 Peters Bldg.

INDIVIDUAL FINANCIAL SERVICE.
$5 TO $50.
Your Signature Only.
STANDARD INVESTMENT CO.
456 PEACHTREE ARCADE.

A NEW QUICK PLAN
$5 to $50—15-Minute Service

Rooms For Rent

Rooms Furnished 68

PIEDMONT PK. SECT.—Lovely rm., owner's private home. Also hskping rms. VE. 1875.

1396 PIEDMONT—Attractive front room, facing parks, private family. Garage. HE. 0088-J.

75 Harris St., N. E.—Rooms, $2.50 to $3; 2-room apartment, $5.

86 11th, N. E., comfy front room for 1. Quiet home. HE. 0696.

$5 week 80 12th St.—Pri. home, room private bath. Conveniences.

196 WAVERLY WAY—Attrac. room, pri. home, garage, meals optional. WA. 5868.

ROOM and bath $15 to $30 mo. Hotel service. 644 N. Highland, N. E. HE. 9211.

COOL, downstairs room, suitable 2 men, $15 month. HE. 3484-J.

598 P. de Leon—Roommate for refined gentleman. Reas. HE. 6113.

NORTH SIDE, NICE FRONT ROOM, ON CARLINE. GENTLEMEN. HE. 5668-J.

NICELY furnished room in private home with couple. RA. 2010.

629 LINWOOD—Attr. vacancy, connecting bath, near Sears. Meals opt. HE. 1782-R.

Housekeeping Rooms Furnished 69

10TH ST., 992 Columbia—Nicely furnished room, k'nette, business couple. HE. 5813-M.

137 ELIZABETH, N. E.—Large rm., kitchenette, redecorated; sink, hot water, MA. 0340.

629 LINWOOD, near Sears—Attractive, cool room, kitchenette, completely furnished. HE. 1782-R.

GRANT PARK—Living room, bedroom, kitchen; lights, gas. Newly decorated. MA. 2993.

444 PIEDMONT—Room, kitchenette, lights, gas, water, phone fur. $3.50-$4. MA. 4205.

NORTH SIDE—2 or 3 furnished rooms, private home. Adults. WA. 4213.

LARGE, airy furnished room. All conveniences. Light housekeeping. HE. 2019.

DESIRABLE bedroom and kitchenette. Conveniences. Very reasonable. WA. 9857.

2188 GORDON ST., 2-room apt., light, water furnished, adults. RA. 6765.

LIV. rm., bedrm., breakfast rm., kitchenette. Adj. bath. Priv. ent. RA. 1561.

WEST END—Room, adj. bath, lt. housekeeping or bedroom, reas. 641 Lee.

ATTRACTIVE, small kitchenette apt., gas, hot water, lights, $11 mo. MA. 4543.

Housekeeping Rooms Unfur. 70

49 N. IVY RD.—3 rms. and k'nette, lights, water, garage. Private entrance; $15.

3 UNFURNISHED rooms, convs., lights, water, priv. bath. Adults, $15. MA. 6630.

501 GREENWOOD AVE., 5 rms., bath, water, lights furn., garage. WA. 5994.

Wanted Rooms and Board 72

GENTLEMAN—Room, preferably with meals. Private family. Give full information, otherwise not considered. Address Q-26, Constitution.

YOUNG businessman wants room and board in private home near car line, Ansley Park preferred. HE. 8717 after 6.

Real Estate For Rent

Unfurnished Duplexes 73-A

ATTRACTIVE five-room bungalow duplex; Best N. E. section; price consistent. Adults preferred. References. WA. 6609; HE. 2135 evenings and Sundays.

ANSLEY PARK, beautiful surroundings, lovely upper duplex, 5 rms. and breakfast rm., heat, water, porches, 1 door car. Near Driving Club. 35 Walker Terrace, N. E.

1160 Wade, N. E. 5-rm. efficiency, bath, porches. JA. 8055.

30 BROOKWOOD DR., near Station, upper 5 rooms, bath; conveniences, newly decorated, near car and stores. Owner, RA. 1601.

703 Durant Pl.—New 5-rm. lower duplex; heat, janitor serv., gar. DE. 2244-J.

957-971 WHITE, S. W.—5 rooms, bath, garage, $18.50. HE. 7339-W.

1031 AUSTIN AVE. Upper and lower. Each 5 rooms, 2 bedrooms. Reas. RA. 1420.

Duplexes, Fur. or Unfur. 73-B

VERY desirable 4-room, sleeping porch, private bath, entrance; garage; near school, carline; partially furn. RA. 4204.

Apartments Furnished 74

872 Briarcliff Road. 4-room furnished apartment. $52.50.
Samuel Rothberg WA. 2253
1305 Healey Building.

2 ROOMS, pri bath, k'nette, very attractive, reasonable. 1418 LaFrance, N. E., DE. 0308-J.

4 ROOMS, private bath. Beautiful, modern, clean. Adults. G. E. Near car line. RA. 5096.

NICELY furnished efficiency apartment in quiet, well-kept bldg. Refrigeration. HE. 6543.

908 Juniper One-room bachelor apt. See Res. Mgr., Apt. 8B.

FURNISHED apts., walking distance. See resident mgr. 72 W P'tree Pl. MA. 0165.

842 N. HIGHLAND, N. E., near Ponce de Leon—3-4-5 rooms, $25-$37.50. HE. 4040.

421 Bird., N. E. Redecorated; cosy 3-room apt., mod. convs. Summer rates

ATTRACTIVE 3-room apt. in desirable neighborhood, everything furnished. HE. 0530-J.

NICELY furnished 2-room apt., gas, lights, water, phone. RA. 0268.

BED, living, bath, kitchenette, $25. Couple only. WA. 7877.

Apartments Unfurnished 74-A

FOR BEST APARTMENT VALUES CALL
National Realty Management Company, Inc.
Ground Floor, Candler Bldg. WA. 2226

SEE OR CALL
ADAMS-CATES CO.
for a complete list of desirable apartments and houses. WAlnut 5477

Biltmore Apts. Overlooking beautiful terrace gardens. Look at these marvelous apartments. Convenience de luxe. Reasonably priced to key in with present-day costs. Call HE. 6200 for appointment.

850 Briarcliff Rd., N. E. Corner apt. Refrigeration and garage $40
1026 St. Charles Ave., N. E. Lovely 4-room apt. Refrigeration and garage $37.50
REAL ESTATE SERVICE CO.
1114 First Nat'l Bank Bldg. WA. 2046

1251 VIRGINIA AVE., N. E.—4 rooms, $35. Samuel Rothberg. WA. 2253.

APARTMENTS AND HOUSES
NORTHEAST SECTION
For list or appointment call
Burdett Realty Co., WA. 1011

CHATHAM COURT—Cor. Piedmont and Third, 4-room corner apt., every conv., only $32.50. Refs. Janitor will show. HE. 2307.

3 LARGE, clean rms. Bath. 2d floor. Priv. side ent. Water, lights, gas, heat incl., $27.50. Couple. 604 2d Ave., Oakhurst, DE. 1363-M.

3, 4, 5 rms., exclusive North Side bldgs. COLEMAN-PARSONS CO.
Grant Bldg. WA. 1603

768 PIEDMONT AVE.—4 large rooms, redecorated, all conveniences; adults. Lease, $35. WA. 1144.

1178 PIEDMONT, Apt. 3. Cool, attractive 3-room efficiency, available June 15. HE. 4990-R.

429 W. HOWARD ST.—Five-room apartment, No. 2, large bedrooms, front porch. $37.50. Owner. WA. 8277.

INMAN PARK—Three rooms, kitchenette, bath, janitor service, $20. WA. 0261.

5 ROOMS, private home, apt. $3.50 per week. Apply 389 Windsor, S. W.

N. S. Desirable 5 rooms, porch, all apt. convs. Adults. HE. 8089-R.

Goldsmith Apartments, 6 rooms, three porches, refs. HE. 3482.

Business Places for Rent 75-A

EUCLID AVE., heart of Little 5 Points shopping section, suitable for wine shop. Samuel Rothberg, WA. 2253. 1305 Healey Bldg.

912 Neal Corner Ashby, good location. JA. 3055.

Houses for Rent, Furnished 77

ONE of the prettiest homes in the heart of Druid Hills, 4 bedrooms, exquisitely furnished in excellent taste. Attractive grounds. For rent July and August. It is seldom that a home of this character is available. Samuel Rothberg, WA. 2253.

1085 COLQUITT AVE., N. E.—Furnished 7-room bungalow, cool and convenient; summer months or longer. $45 to reliable party. WA. 8396.

SIX-ROOM lower duplex, completely furnished. Convenient cars, stores and school. $60. 1388 N Highland, N. E., HE. 1393.

ATTRACTIVE Druid Hills home, beautifully furnished. 3 bedrooms. DE. 2783.

Real Estate For Rent

Houses for Rent, Unfurnished 77-A

126 CLUB DRIVE
ATTRACTIVE bungalow, completely redecorated, 2 bedrooms, near Brookhaven Country Club, $55.
Samuel Rothberg WA. 2253
1305 HEALEY BUILDING

692 ASHBY ST., S. W., 8-r., 2-story house, suitable for 2 families; newly papered walls; newly painted inside and out. Bargain at $27.50. C. G. Aycock Realty Co.

West End One block off Cascade, 6-room house. Conveniences. Near school. $30. RA. 1126-RA. 6416.

NINE-ROOM house, two baths, 1 block of capitol, $30 month. Apply 1107 Capitol avenue or call MA. 8332.

2490 BRIARCLIFF RD., 8-rm. brick, about 4 acres, mostly wooded, $60. Sharp-Boylston Co., WA. 2930.

742 BROOKRIDGE DR., N. E. 7-room, furnace, 2 baths, $65. Aycock Realty Co.

Office and Desk Space 78-A

OFFICES Single or en suite, furnished, unfurnished, convenient to parking, P. O., banking facilities. Apply 610 Peters Bldg., 7 Peachtree St.

ATTRACTIVE display and office space with use of telephone, lights, etc. Rent very reasonable. Toledo Scale Co., 339 Peachtree, N. E.

Shore and Mountain for Rent 79

IDEAL for summer estate or club purposes 75 acres fronting 1-3 mile on Lake Rabun, new graded road. Near Lakemont. WA. 2421.

Summer Resorts 79-A

ST. SIMONS—Furnished cottage, modern conveniences, near beach, for one week beginning June 16. Also some time in July. RA. 6792.

Wanted to Rent 81

LIVING room with Murphy bed, or small sitting room and bedroom, private bath, garage or parking space. With or without meals. Near Tenth St. or Ponce de Leon business section. HE. 4308-W.

Real Estate For Sale

Business Property for Sale 82

FOR SALE—Fourteen-room hotel and cafe, well furnished, in the heart of the business section of a town of 4,000. Corner location, hot and cold running water in each room. Price reasonable. Address F-276, Constitution.

Houses for Sale 84

North Side.

496 ANGIER AVE.—Attractive brick bungalow, 3 bedrooms; completely redecorated inside and out. The price is very reasonable and terms to suit your convenience.
Samuel Rothberg WA. 2253

1046 ROSEWOOD DRIVE, N. E.
ATTRACTIVE brick bungalow, 3 bedrooms, 2 baths, low price and easy terms.
Samuel Rothberg WA. 2253
1305 HEALEY BUILDING

ARGONNE AVE., N. E., 822—N. W. Cor. Sixth St. This is a cozy five-room brick, two baths, warm air heat. Coach stop at front door only a few blocks to Tenth Street Grammar school and Piedmont Park. Price and showing by appointment. Peters Land Co. WA. 2677, H. L. Fincher, Agent.

SALES—RENTS—INSURANCE
PROPERTY MANAGEMENT
Adair Realty & Loan Co.
HEALEY BLDG.

$5,000 BRICK bungalow duplex. Good street, near car and school. Two baths, separate entrances. A nice home and income. Terms, $1,100 cash. Mr. Evans, WA. 1511.

BEST BUY IN ATLANTA.
7-ROOM BRICK, 3 BEDROOMS, 2 TILE BATHS, DAYLIGHT BASEMENT.
ONLY $5,850. TERMS.
JOHN J. THOMPSON & CO. WA. 3935.

CHARMING 2-story home, perfect condition, Peachtree side Ansley park, 3 bedrooms, sleeping porch, 2 baths; new gas furnace, beautiful location. Special, $7,900. WA. 0156. J. R. Nutting & Co.

SEE new home, 1677 Johnson Rd. C. E. Beem. WA. 5570.

OAKDALE DR.—Desirable 10-r. home, beautiful lot, 100x600. McClure. MA. 6819.

West End.

1448 Mozley Place, S. W.
OPEN FOR INSPECTION
TUESDAY P. M. 2 to 6
THIS home with 7 rooms on corner lot to be sold for $3,150 on easy terms. See Mr. Kincaid, Burdett Realty Co., exclusive agents.

Decatur.

TRULY A BARGAIN.
203 McKOY ST., cor. Benson. Seven-room brick, two baths, furnace, nice lot, $450 cash, $34 per month. Act now. Gene Craig. CH. 2202.
RANKIN-WHITTEN
REALTY CO. WAlnut 0636

College Park.

College Park Leaving city, good income property, redecorated. CA. 2087.

Almand Park.

LOOKOUT Ave. Two-story 6-room white brick; outside city, 2 blocks River car line, $22.50 per mo. with no down payment.
C. P. MURRY, WA. 9551

South Side.

368 BRYAN ST.
LARGE comfortable home, very low price, small cash payment, balance monthly, like rent.
Samuel Rothberg WA. 2253
1305 Healey Building.

308 Kelly St.—6-room house, $1,250. Easy terms.
Samuel Rothberg WA. 2253
1305 Healey Building.

Classified Display

Automotive

Ford Ford
BUY WITH CONFIDENCE
RECONDITIONED GUARANTEED
R & G
CARS AND TRUCKS
RIDE WITH SATISFACTION

Take the Guess Work *Out*

You can buy an R & G used car with perfect assurance that you are getting the right car at the right price. Each car is thoroughly reconditioned and guaranteed. Each car represents the best value obtainable at the price offered. You can't afford to guess when you buy a used car. Play safe and get an R&G used car. You will save money too.

METROPOLITAN ATLANTA FORD DEALERS

DAILY SHORT STORY

STAY-AT-HOME

A Marriage Career Did Not Enter the Plans of a Young Woman Who Wanted To Travel

BY KATHERINE HOWARD.

Eileen looked with delighted eyes at the book before her. Within it was encompassed all the things she had worked for these last 15 months. Two thousand dollars—all hers! It made worth while those long months of steady writing; writing sometimes all day. And all free-lance stuff too; no contract jobs.

The checks had suddenly started coming in; one for a short story, another for a feature article—until that blessed $2,000 was amassed. And now she sat with a steamship folder before her, smacking figurative lips in anticipation of the adventures that awaited her in far corners of the world.

She had looked forward to this a long time. Since the year she left college in fact; and had planned the details many times over. No need to go over them now. She knew exactly how much she'd need for living expenses, how much for

"Are you a relative?" he asked."

clothes, how much for traveling expenses. She hadn't missed a detail.

The doorbell broke in upon her pleasant pondering.

"Don!" She held the door open to admit him.

Don Carter smiled at her as he held her hand in his. The eyes of this young and nice-looking doctor said that he was in love with Eileen.

"Sit down, won't you? You look tired." Eileen had already seated herself and her eyes strayed once more to the steamship folder. Don looked at her silently for a moment.

"Changed your mind yet?" he asked. She stood up impatiently.

"Oh, Don! I thought we'd decided all that."

He smiled wryly. "Yeah," he said, "I guess we did."

Eileen sat down again. Then he continued wryly:

"I'm an awfully good catch now, Eileen. Got a new job."

She fingered the steamship folder wistfully. "I'm glad, Don—for you. What's the job?"

"Staff job at the Stark hospital. It's a wonderful break. I'm the envy of every young medico in the city." The corners of his eyes crinkled humorously.

She said again, "I'm very glad."

"I'd be able to support you in the style to which you've been accustomed. We could have a quiet little home in the suburbs, with rambler roses—that is, if you like rambler roses. How do you stand on rambler roses? Or wouldn't you care to be quoted?"

She laughed. "No, Don," she said gently. "I'm sorry, but I can't marry you."

He hardly gave her time to finish the sentence. "You say you can't; but do you know? So often we find ourselves saying, 'I can't,' when with a little honest effort the thing would be perfectly simple. You're too easily discouraged. Work at the thing, my girl. Where's your spirit?"

This time she refused to laugh. Her eyes were serious. "Sorry, Don. You know how I feel. This trip—"

"Oh, that," he interrupted. "It won't last forever, will it? You can't spend your life globe-trotting. A day will come when you'll want a nook or cranny to call your own. By the way, which do you prefer: a nook or a cranny? Whatever it is we have it. Are you holding out for the nook? Or have you set your heart on a cranny?"

"No, Don," she answered. "I'm serious. I want you to forget the whole business. I'm independent and I'm going to stay that way. I like you. I want your friendship. But that's as far as it goes."

He stared at the floor a moment. Then, "Spurned, eh?" he said. He stood up and walked to the door.

"Must you go?" she asked. "I'm terribly sorry, Don," she added impulsively. "Right now this trip means everything to me. I've dreamed of it for so long. I can't think of anything else. Perhaps when I get back—"

"Forget it," he said, and there was no humor in his eyes now. "Guess I can take it. I've still my work, you know." Then he forced another smile. "Think I'll drown my sorrows in an appendectomy. Have a good time, kid."

He blew her a kiss and closed the door.

Eileen picked up the steamship folder. She thumbed the pages idly, read an article or two, then glanced restlessly at the door.

An hour later the telephone rang.

"Miss Decker," a voice said.

"Yes," Eileen replied.

"There's been an accident. A Mr. Carter—Don Carter. We found a letter addressed to you, and thought you might know—"

"Is he—very bad?" Eileen was trembling.

"Very. Motor accident. He was driving pretty recklessly. The doctors think—"

"Where is he?" the words came thinly from her pale lips.

"Emergency hospital. Pine and Forsythe streets."

"I'll be right over."

A few minutes later a pale and hatless Eileen stood in the reception room of the Emergency hospital.

"Will you follow me, Miss Decker?" A nurse was beckoning her. Wordlessly Eileen followed her into the elevator. Two floors up.

The doctor met them at the door of Don's room.

"How is he, doctor?" The words trembled out.

"He—he has a chance." The doctor smiled at her sympathetically. Her face was so white; her eyes so large.

"May I see him now?"

"I think so. But for a moment only." Eileen's hand was on the doorknob. She turned again to the doctor.

"Doctor—there'll be expenses. I know the young man is poor. But don't worry about that. I can take care of anything up to two thousand dollars."

The doctor smiled again. "We won't worry about that," he said, kindly. "Are you a relative?" he asked.

Eileen opened the door.

"Not yet," she said.

Tomorrow: A beautiful woman whom no one knew was a mourner at a movie idol's funeral. Read "Tragic Lady," by Michael Fane.

(Copyright, 1935, for The Constitution.)

Real Estate For Sale

Investment Properties 84-A

180 13TH ST., N. E., 4-unit apt., fully rented. Between Peachtree and Piedmont. Price $4,000. No loan, easy terms.
HAAS-HOWELL & DODD, WA. 3111.

3-RM. HOUSE ALPINE PL., $750. TERMS. WA. 2534.

TWO double houses, rent $26, for $750 cash. E. L. Harling, WA. 5620.

Lots for Sale 85

BUY NOW IN CASCADE HEIGHTS. ATLANTA'S prettiest home section. Beautiful building lots, reasonably priced. New homes financed. Representative at office, Cascade and Sewell roads. RA. 1031.

1-4-ACRE TRACTS, $85; $15 CASH, $6 MONTH. DRIVE TO FIELD OFFICE, ALEXANDER ESTATE, CANDLER RD., OLD WSB STATION OR PHONE WA. 0737.

SACRIFICE—Beautiful lot, 50x200, Glenwood Ave., East Lake. Lights, water, pavement, $250. Mr. Keith, WA. 2861.

100x200 FT. beautiful homesite, paved street, Cascade Heights. Reasonable. Wilson, RA. 1031.

P'TREE HGTS. PARK—Several beautiful 100-foot lots, $2,000 up. WA. 0156.

PEACH.-Roxboro Rd. Sec. Plenty large, price, $600, imp. Easy Terms. WA. 3065.

Property for Colored 86

$2,000 8-ROOM house, West Side. Terms. A. Graves, WA. 2772.

25 HOMES for sale cheap, also money to loan. Bell & Arnold, JA. 4537.

970 W. HUNTER ST.—Fine home, big lot, $2,500. Terms. M. & M. Bank. WA. 2944.

Fishing and Hunting Lodge 86-A

IDEAL for summer estate or club purposes. 75 acres fronting 1-3 mile on Lake Rabun, new graded road; nr. Lakemont. WA. 2421.

Suburban—For Sale 87

SUMMER HOME SITES.
PINE LAKE.
$89.50 PER LOT, $12.50 down, $3 mo., 12 miles from Atlanta. Fellow arrows from Avondale Estates.
PINE WOODS CO.,
303 William-Oliver Bldg. WA. 5455.

$250 CASH, $25 monthly, 10 acres, N. Fulton, new 3-room log cabin, rock chimney and fireplace, screened, electric lights, good well, paved road, spring and branch. Geo. P. Moore, WA. 2326, CH. 3994 nights.

35 ACRES in best section of Mt. Perrin road. Very attractive price with terms to suit.
Samuel Rothberg. WA. 2253

PINE Pole Cabin, 10 acres land, near Cascade road. Secluded, $1,195. Terms. J. J. Hemperley, WA. 7810.

HEAVY wooded lots, electricity, car and school bus. Mr. Mincey. WA. 8465.

NORTH SIDE, 4 acres, paved road, $1,250. 801 First Nat'l Bank Bldg.

To Exchange Real Estate 88

WILL trade $1,500 65x225 ft. lot for automobile. Crawford, MA. 5278.

Wanted—Real Estate 89

WANT six-rm. bungalow in Ansley Park or Peachtree section. Lge. cash payment. Newcomer, Q-100, Constitution.

WANTED LISTINGS. HOLLEMAN REALTY. WA. 5513.

Auction Sales 90

AUCTION Friday, June 14, 10 a. m. Payne estate, Marietta, Hunnicutt and Luckie Sts. 2 stores, good house and lot, well rented to good tenants. Johnson Auction, WA. 7007.

Classified Display

Wanted to Buy

Highest Cash Prices FOR
OLD GOLD
HARRY MAY
JEWELER
106 Peachtree St.

YE OLD GOLD SHOPPE
Pays Highest Cash Prices for Old Gold and Silver
118 PEACHTREE ARCADE 118

Shoe Repairing

SPECIAL 39c
Genuine Leather
HALF SOLES Ladies' Heels, 14c
ECONOMY SHOE SHOP
Cor. Broad and Alabama Streets
UNDER JACOBS

Macon Meet Will Draw Many

MACON, Ga., June 10.—(AP)—George Norrie, secretary-treasurer of the Southeastern Professional Golfers' Association, says he expects at least 60 professionals and about 75 amateurs to enter the annual Southeastern P. G. A. open tournament here on June 21-23.

Norris said that Eddie Miller, of Gadsden, Ala., present champion, will be on hand to defend his title.

Others who have said they would compete are Frank Stephenson, Savannah; Tony Lanier, Greensboro, N. C.; George Sargent, Atlanta; Charlie Hall, Birmingham, and Nelson Giddens, Jackson, Miss.

Norrie said Charlie Yates, of Atlanta, national collegiate champion, has been asked to play in the tournament, but that Yates has neither accepted nor rejected the invitation.

Only two amateurs, Bobby Jones and Watts unn, former Atlantan, have don the tournament.

The matches will be played over the course of the Idle Hour Country Club, of which Norrie is professional.

HACKNEY WINS OVER ASSYRIAN

Honey Boy Hackney defeated Sammy Miller, Assyrian champion, in one of the best matches ever seen at the Key arena last night before some 3,000 fans. Hackney took the best two out of three falls and the match was exciting throughout.

Otto Heinman, the giant German, was disqualified in his match with Louis LaChene. Police had to carry him to his dressing room for using on the Canadian a rock he had concealed in his knee pad.

Totem Pole Anderson fought a draw with Jack Trainer, popular Greek wrestler, in the opening match.

The promoters announced another all-star card for next Monday night at the arena.

ARVEN TOURNEY STARTS JULY 3

THOMASVILLE, Ga., June 10.—The seventeenth annual Glen Arven Country Club invitation golf tournament, Georgia's oldest invitation tournament, will begin this year on Wednesday, July 3, it has been announced, and once again golfers from throughout south Georgia and north Florida will make the trek to Thomasville to take part in the event, which annually decides the Piney Woods links championship of this section of the two states.

The qualifying rounds will begin on July 3 and will continue through July 6, at which time the tourney finals will be staged with the Piney Woods title at stake in the championship flight.

Indications at this time point to the largest field to play in several years, and in connection with the 1935 tournament plans are also being perfected to stage a contract bridge tournament simultaneously with the golfing competition. This feature will be attractive to many nongolfers and will add to the interest of the links program. The bridge tournament will be open to both ladies and gentlemen except participants in the golf tournament when hours would conflict.

Younger Is Named V.P.I. Graduate Head

BLACKSBURG, Va., June 10.—(AP)—The appointment of Monk Younger, assistant football coach, as graduate manager of Virginia Polytechnic Institute to succeed the veteran C. P. "Sally" Miles was announced by administration officials today.

Younger, an alumnus and former ace in the Virginia Tech line, returned to V. P. I. several years ago to serve as assistant under H. B. "Puss" Redd, football coach. Previously he had coached at Davidson.

Redd himself had been mentioned a successor to Miles, who had severed Virginia Tech as head of its athletic department for years before voluntarily relinquishing his job.

Hackman Signs To Coach Roanoke

KNOXVILLE, Tenn., June 10.—(AP)—Joseph Sandy "Buddy" Hackman, former coach at the Lakeland (Fla.) High school, has signed a contract to become backfield coach at Roanoke College, Roanoke, Va.

Hackman, other member of the famous "Mack and Mack" (Eugene McEver) passing and running combination at the University of Tennessee, announced last night he had signed the contract.

After finishing at Tennessee in 1930 Hackman coached at Lakeland for three years and later coached at the Greenville (Tenn.) High school.

Fred Perry Beats Artens for Title

BRUSSELS, June 10.—(UP)—Fred Perry, English tennis star, won the singles title in the Belgian championships today, defeating Hermann Artens, Austrian Davis-cupper, in the final, 6-3, 9-7, 6-3.

Indian Outfielder Breaks His Finger

CLEVELAND, June 10.—(AP)—General Manager Billy Evans, of the Cleveland Indians, disclosed today that Ab Wright, hard-hitting Tribe outfielder, sustained a broken finger yesterday in pregame practice and will be lost to the club for five weeks because of the injury.

Germany Eliminates Italian Cup Squad

BERLIN, June 10.—(AP)—Germany eliminat l Italy today, 4 to 1, in the quarter-final round of the European zone Davis cup eliminations, and will meet Australia in the round before the finals.

Heiner Henkel defeated S. Mangold, of Utalva, 6-1, 6-8, 6-4, 6-3, while Baron Gottfried von Cramm accounted for Georgio Destefani, 6-3, 6-4, 5-7, 6-1.

Germany and Australia will meet on June 14.

TEETH BOTHER.

Pat Malone, pitcher the Yankees acquired from the St. Louis Cardinals, has had eight infected teeth extracted. He said they weren't bothering his arm, but that a dentist advised their removal.

BREAK of the DAY!

Continued From First Sports Page.

LONDOS AND SAUER.

Mr. Henry Weber, who provides the city with wrestling entertainment, returns from St. Louis with a Londos-Sauer match for Atlanta, the same being scheduled for the evening of June 19.

It is quite a promotional triumph for our Mr. Weber and our town is pretty sure to jam the baseball park for that match. Londos and Sauer constitute probably the finest card which could have been obtained and a crowd of 10,000 is not improbable for the meeting.

Londos won't be champion much longer. The strain is telling on him and what is more important he is tired of it all.

Weber reports that Londos plans to take a long vacation this summer and that the champion is weary of the steady procession of matches.

All of which means he will be weary of it one night and some youngster or some veteran will pin his shoulders and we'll have a new champion. It might even happen here when Sauer and Londos meet.

MOORE RESTS FOR TWO DAYS

Eddie Moore, skipper of the first-place Crackers, was so eager to improve his batting eye that he "overdid it" in batting practice yesterday.

Eddie went out early yesterday to take some extra cuts at the ball and hit for nearly an hour. The result was that he blistered his hands in several places and will be unable to get back in the lineup for a couple of days. "They weren't painful at first, but tonight they are giving me 'fits,' so I decided to stay out and give them a chance to get well," Moore stated.

"Pinky" James, who has been playing good ball, will be in Moore's place in left field tonight and this arrangement should be all right since Memphis is pitching Ed Greer, a right-hander. James is a left-handed hitter.

Another Cracker has fallen victim to an inadvertent mishap, it was learned last night.

Big Bill Schmit, the pitcher, stepped on a baseball in batting practice Sunday, fell and hurt his shoulder. Moore had planned to pitch him tonight, but Durham will work in his place. Schmidt will be all right in two days.

The Crackers, it seems, are having their share of injuries, although they manage to keep on winning. Lynn Nelson, the pitcher, has recuperated from a broken finger and probably will pitch Thursday against Little Rock in the first game of the double-header with that club.

Harry Kelley is to face Clay Touchstone, of Memphis, in the final game with that club on Wednesday.

Taking advantage of being the only member of baseball's Big Six to get into action yesterday, Arky Vaughan, the Pirates' hard-hitting shortstop, drove out two home runs in four times at bat to improve his position as leader of the sextet. The two blows were good for a gain of two points and boosted his average to .397.

The standings:

PLAYER-TEAM—	g.	ab.	r.	h.	pct.
Vaughan, Pirates	40	179	49	71	.397
Johnson, Athletics	42	173	42	68	.393
Medwick, Cardinals	45	189	35	68	.360
Moses, Athletics	34	136	24	48	.353
Martin, Cardinals	39	174	38	61	.351
Foxx, Athletics	42	147	30	51	.347

Home Runs

(Copyright, 1935, by the Associated Press.)

YESTERDAY.

Vaughan, Pirates	2
Suhr, Pirates	1
P. Waner, Pirates	1
Young, Pirates	1

THE LEADERS.

Johnson, Athletics	14
Greenberg, Tigers	13
Foxx, Athletics	10
Ott, Giants	10
Bonura, White Sox	10
Moore, Giants	10
Vaughan, Pirates	10

LEAGUE TOTALS.

American	200
National	199
Total	399

Crawford Pressed To Defeat Boussus

PARIS, June 10.—(AP)—Jack Crawford's hard-fought five-set triumph over Christian Boussus today gave Australia a team victory over France and qualified the Anzacs to meet Germany in the semi-final round of the European zone Davis cup qualifying competition.

Crawford's 2-6, 6-4, 6-4, 3-6, 9-7 conquest of the Tricolor's first ranking player gave Australia a 3-to-2 margin in the five-match series.

McLemore Marries Des Moines Girl

NEW YORK, June 10.—(UP)—Henry McLemore, sports columnist of the United Press, and Miss Jean Frances Conrad were married today at city hall. Miss Conrad is the former wife of James Hanrahan, Des Moines newspaper writer. McLemore recently was divorced by his first wife, Mrs. Eleanor Benham McLemore.

Racing Commission Re-elects Carl Rose

OCALA, Fla., June 10.—(AP)—Carl G. Rose, of this city today was re-elected chairman of the Florida Racing Commission and Walter H. Donovan, of St. Petersburg, was renamed secretary at a business meeting of the board here.

Down the Alleys

Louis Outler's three-game set of 355 topped the three-game marks in the Individual Duckpin league, bowled at Blick's Bowling Center, last night. Outler had games of 140, 126, 129 in running up the big series as he won two games from C. J. Metcalf.

George W. McKay was most consistent for the evening, winning two games from Carl Tidwell with games of 115, 106, 130, and then taking two from L. M. Tappan with scores of 112, 121, 130. Tappan's 141, bowled in the second of the double-header, was the high game of the evening.

In this league, where most of the city's top-ranking duckpinsters vie against one another each Monday, may be found the heavy scoring of the summer bowling.

CRACKERS

Continued from First Sport Page.

struck out and Thomas brought a roar from the crowd by making him send a soft fly out to Moore in left.

CRACKERS START.

The Crackers, after the bad start, got back in the game in the second when they scored two runs and tied it up. This is how they did it:

Lipscomb singled to left. Harris walked. Oana flied to center, but Jim McCaskill, the rookie catcher, banged out a single to score Lipscomb, Harris taking third. The latter scored when Chatham bounced a hot one off Butzman's shins, that young man, in his excitement, throwing to first when he had a chance to nail Harris at the plate.

The Crackers went ahead in the third. With one out, Hooks hit a looper into right and Tarzan Joe Hutcheson, trotting leisurely in to field the ball, let it get by him for three bases. Lipscomb, who hit the ball hard, followed with a single to left, scoring him.

FOURTH SCORE.

The fourth run came in the sixth. Buster Chatham, who had a good day to atone for his bad one of Sunday, opened with a single and Thomas sacrificed him to second. Johnny Hill, who had gone hitless, came through with a vicious double to the centerfield bank, scoring Chatham.

The Crackers salted the game away with another run in the seventh when Harris waited Carter out for a walk, stole second and scored when Oana sent a single past Farrell into right. The last score came in the eighth on Chatham's long triple to left-center and Manager Moore's squeeze bunt which scored him.

Bobby Durham, who won two games last week, will pitch for the crackers tonight, with Ed (Old Bearclaws) Greer working for the Chicks.

Manager Moore changed his lineup again yesterday with both Harris and Oana back in the outfield and announced that it was going to stay that way.

OMAHA PASSES DETROIT DERBY

NEW YORK, June 10.—(AP)—Omaha, champion of the three-year-olds, will pass up the Detroit Derby Saturday and make his next start in the one and one-half miles of the $10,000 Dwyer stakes at Aqueduct, June 29, William Woodward, the colt's owner, announced today.

COMMITTEE BARS ALABAMA PITTS

Continued From Second Sports Page.

will make good on it. I absolutely will get out of the game," Evers said.

"Alabama" had only a pathetic comment to make after hearing himself barred. "This is the toughest blow of my life," he said. Tears welled up into his eyes.

Signed to play with Albany, Pitts was ruled ineligible in a decision read to him and to Evers just before noon by Warren O. Giles, of Rochester, chairman of the executive committee.

"While we are in sympathy with the program which gives to paroled convicts an opportunity to rehabilitate themselves, we are of the opinion the interests of the man himself will best be served in some field where his activities will not be constantly subjected to public scrutiny and comment," the committee said.

"This, in our opinion, is particularly true where the circumstances in the case are such as to give the appearance that the offer of employment in a greatly publicized field is prompted more by a desire of the employer to capitalize on the prison record of the paroled convict and the publicity attendant thereto, than it is to give opportunity to the paroled convict to capitalize his talents."

SOUTHERN ZONE DRAWS STARS

Continued From Second Sports Page.

Ralph, will come from Orleans, Ind.

Rod Cooper, 1934 Kentucky state champion and champion of champions at the Grand American last year, and Dr. W. E. Fallis are Kentucky entrants.

Alabama shooters will include Tack Hole Lee, H. C. Ricks, Ed Flynn and Walton Hill.

Other states and entries include:

Mississippi: Jack Condrey, state champion; W. D. Alexander, W. D. Atturbury, Dr. W. L. Stroupe, Dr. R. J. Brown, E. B. Coe, Lem Dossett and G. T. Partlow.

KREIS COMING.

Tennessee: John Kreis, Joe Chilton, Bob Campbell Jr., Ned Lutz and son, John; Frank Preston, John Noel and George Fisher.

Florida: Tom Deen, Ned Bishop, A. D. Miller, J. R. Ashmore, J. R. McKibbon, W. R. Beckwith, J. B. Royall and E. E. Bush.

Both Bishop and Hiestand have a leg on the Harry E. Johnson Memorial trophy.

There will be a practice shoot Wednesday with the regular silver sherbet skeet trophy to be in competition. The Dixie skeet championship will be fired on Friday and Saturday.

ThreeMatches Slated On Avondale Card

Three matches have been booked for the weekly Thursday night wrestling card at the Avondale open-air arena. Promoter Nat Jones promises one of the best cards ever presented here Thursday night. The card will start at 8:30 o'clock.

In the feature skirmish Frank Remmill, Gadsden (Ala.) coal miner, will meet the rugged Louis LaChene, French-Canadian champion, in a 90-minute, three-fall match. Remmill challenged the rugged LaChene and it has been accepted by the former. Both wrestlers are exponents of punishing holds.

Australia Cinches French Cup Match

PARIS, June 10.—(AP)—Australia clinched a victory over France in the European zone Davis cup eliminations today when Jack Crawford, the No. 1 Australian player, defeated Christian Boussus, of France, 2-6, 6-4, 6-4, 3-6, 9-7.

Both players were near collapse after the gruelling two and a half-hour battle in the burning sun. Crawford's superior physique gave him the needed margin for Australia's third victory in the series.

HOFFMAN GETS REAL BREAK

Continued from First Sport Page.

dy Hoffman, himself, was catching great ball and helping a lot with his hitting. Overnight, he became the hero of the fans and is now in very solidly at Memphis.

In Sunday's game, Hoffman showed his smartness as a catcher by doing a swell job of handling young Henry and picking Buster

OFFICE SPACE RENTALS REPORTED ON INCREASE

Building Owners' Association Convention Hears Praise of NRA Goals.

CINCINNATI, June 10.—(AP)—Delegates to the 28th annual convention of the National Building Owners & Managers' Association heard today that a sharp decrease in office vacancies and decrease in rentals have been reversed and the trend is back toward normalcy.

Frank S. Slosson, of Chicago, president, also asserted at the opening session of the four-day meeting that the "original aims" of the NRA are essential to recovery and the "important work" left by the supreme court decision is "more definitely and conclusively" the job of the association and other trade organizations.

Discussing the improvement in rentals, Slosson said:

"The tide has been stemmed. Each vacancy survey beginning May 1, 1929, showed an alarming and constantly increasing average in vacated areas in office space throughout the United States. Through organized effort, stabilization and constructive teamwork we have been able to overcome this trend with its attendant evils of rent reduction and delinquencies."

The passing of the NRA, he said, will not change the organization's policies regarding hours and wages of labor.

"There is no doubt," he added, "there was some good in NRA—more in theory perhaps than in practice. Its original aims—co-operation and stabilization are essential to recovery. The real importance of the supreme court decision is left where it should be left, to trade organizations. It is more definitely and conclusively our job than the job of any state, federal or political organization."

PAINT

SAVE MONEY!

Economize at the Economy

Universal Spar Varnish
Stands the test with all kinds of weather. Will not mar white. Hot water proof.
Special, Quart 75c

Public Service Porch and Floor Enamel
For interior and exterior floors, porches, stairs and concrete.
Reg. $3.75 Value
Special, Gal. $2.40

Pure Linseed Oil
GALLON 95c
Pure Gum Turpentine
GALLON 75c

Eagle or Dutch Boy
Pure White Lead
100 LBS. $11.00

Koverite Lead and Zinc House Paint
Regular $3 Value
Special, Gal. $2.00

KALSOMINE
In 20 Beautiful Colors
For Hot or Cold Water
Regular 10c
Per Pound 7½c

SAVOY HOUSE PAINT
For inside or outside jobs. As good as any $2.00 paint.
GAL. $1.25

REPTONE
A high-grade washable flat wall paint, $2.50 value. Gallon
$1.65

ALL KINDS OF ROLL ROOFING AT BARGAIN PRICES
Brushes and all other items in the store too numerous to mention at similarly reduced prices.
OUT-OF-TOWN ORDERS GIVEN PROMPT ATTENTION

ECONOMY PAINT & SALES CO.
97 BROAD ST., S. W. WA. 5104

Cross Sections of Life In Gate City of South

Dr. T. R. Kendall, of Decatur, retired Methodist minister, recently performed the christening service for his great-granddaughter, Julia Kendall White, who wore at the service a baby dress worn by Dr. Kendall more than 80 years ago. The little girl is the daughter of Mr. and Mrs. Wallace E. White, of Atlanta.

Grady Thompson, 22, of Alpharetta, was reported recovering yesterday at Grady hospital of injuries received Sunday night in an automobile accident. Thompson was unable to give attendants details of the accident, which occurred near Roswell.

Condition of S. N. Gunn, of 1038 Lucile avenue, who was beaten on the head Sunday by two negroes who robbed him of $7, was improved yesterday, according to Grady hospital attaches. Gunn was hit with a brick and his skull was fractured.

Police yesterday were searching for $2,400 worth of postal saving certificates stolen some time Sunday from the automobile of Harry O. Nelson, of Miami. The machine was parked at Peachtree and Ivy streets when a thief broke in a window and took several suitcases filled with clothes. Nelson said the certificates were not negotiable.

Charter Day of the Kiwanis Club will be observed at their meeting at 12:30 o'clock today in the civics room of the Ansley hotel. George Eubanks, past president, will be the featured speaker. Charter members still active will be honored. Gordon Singleton, Kiwanis governor, of Macon, will be an honor guest.

Lawrence Camp, United States district attorney, will address members of the Civitan Club at their luncheon today at the Atlanta Athletic Club, speaking on the activities of his office. Chairmen of committees appointed by Leroy F. Wynne, president, will be announced.

Dr. Witherspoon Dodge and J. K. Jordan will address the Lions Club at their luncheon meeting at the Henry Grady hotel today. Officers nominated at the last meeting will be elected. They are, W. H. Wright, president; Ollie Reeves, first vice president; Lee Webb, second vice president; Bob Halo, third vice president; Henry Long, secretary; Paul Key, treasurer; Dr. Witherspoon Dodge, lion tamer, and Bob Young, chaplain.

L. A. Gibson, of 619 Woodland avenue, reported to police yesterday a pickpocket stole $7 from him Sunday afternoon while he was attending the opening sermon of the Gipsy Smith revival at the city auditorium. Two others were victimized at the same meeting.

Lewis Rogers, 35, of Red Oak, was treated at Grady hospital yesterday afternoon for a laceration of the scalp received when accidentally struck in the head by a fellow worker with a pick. He was brought to the hospital in an A. C. Hemperley & Sons ambulance.

Frank Mayo, white youth, was given a 4-to-10-year sentence in Fulton superior court yesterday after a jury had found him guilty of a grocery store robbery March 14.

Atlanta Rabbit Breeders' Club held its semi-monthly meeting last night at the courthouse. Care of rabbits during the summer was discussed by J. G. Smith. The club will hold a picnic July 4.

Morningside Civic League met last night at the Morningside school. The league discussed a proposed backyard contest.

R. R. Potter, of Atlanta, member of the senior unit, R. O. T. C., Presbyterian College, is attending the encampment at Fort McClellan, Ala., for six weeks of active training.

Naval reserve officers will meet at 12:30 o'clock tomorrow at the naval armory. Walter Ward, general passenger agent, Hamburg American, North German Lloyd line, will speak at the luncheon with Lieutenant Charles H. Williams, U. S. N. R., of Washington, D. C.

Councilman John M. Owen, chairman of a special council bond committee charged with responsibility of mapping a program of improvements to be submitted to the people, yesterday called his committee into session for 3 o'clock Thursday afternoon at the city hall. He invited department heads and the public to attend and present any matters of interest.

James P. Googe, examiner for the Civil Service Commission, has been transferred to the main office of the commission in Washington as junior administrative assistant. Announcement of the transfer was made here yesterday by O. E. Myers, district manager of the commission. Googe came here about eight months ago from Savannah, where he was connected with the United States engineers' office. He expects to assume his new duties July 1.

Atlanta Berry Alumni Association will hold the second in a series of dances at 9 o'clock Thursday night, July 11, at Corowanna Lodge. The Corowanna orchestra will play. The last dance of the association, on June 6, proved highly enjoyable for the Atlanta alumni and their guests.

James M. George Sr., marshal of the municipal court, injured Friday in an automobile accident near Jesup, Ga., passed an uncomfortable day yesterday at Emory University hospital but physicians said his condition was fairly good. He has fractures of three ribs and possible internal injuries. The marshal was brought from Jesup by ambulance. Judge O. H. Puckett, municipal court clerk, was unhurt in the same accident.

Dr. Louie D. Newton, Georgia member of the executive committee of the Southern Baptist Convention, will go to Nashville tonight for the June meeting of the committee at which time the program for the new convention year will be adopted.

Elbert Broadway, 6-year-old son of J. L. Broadway, of 264 Rawson street, received a possible fracture of the skull yesterday when he fell on the pavement near his home while playing. The boy was admitted to Grady hospital for observation.

Huge Sturgeon Landed.

PORT CLINTON, O.—(UP)—John Bubert landed a 75-pound sturgeon here recently. The fish gave up 16 pounds of roe to be converted into caviar.

ICKES HIKES INTEREST ON RELIEF FUND LOANS

Secretary Says Present Conditions Do Not Favor Use of Private Capital.

WASHINGTON, June 10—(AP)—A boost in interest charges and a new limitation on public works loans were ordered by the administration today with the stated objective of getting "a dollar's worth of reemployment construction out of a 45-cent federal outlay.

An additional $59,893,832 in projects was recommended to the president.

Most of the new spending recommendations involved Agricultural Department activities, including $25,000,000 for the soil conservation service and $13,827,500 for the forestry service.

Also recommended, although not mentioned in an official press release, was $10,000,000 to continue work on the Casper-Alcova reclamation projection in Wyoming. Senator O'Mahoney, democrat, Wyoming, made the announcement.

Seeking to make possible allotment of the entire $900,000,000 authorized out of the $4,000,000,000 fund for non-federal projects by attracting private capital to finance expenditures not donated by the government, Secretary Ickes ordered with President Roosevelt's approval:

A return to the 4 per cent charge on PWA loans which had been reduced to 3 per cent May 24.

That where a grant of 45 per cent of the cost of a project was made, federal loans should not make up the balance. This would have the effect of relying on private capital for the 55 per cent remainder.

Ickes said it was found the 3 per cent rate often "made it inadvisable for communities with reasonably good credit sources to utilize such credit outside the federal government."

Federal donations of PWA projects recently were increased from 30 to 45 per cent in the hope that states and communities in good financial condition would not demand 100 per cent grants from Harry L. Hopkins' works progress division.

The decision last week that additional projects must not cost more than $1,100 annually for each man given work directly created difficulty because the average expenditures per man on PWA projects was $2,000. Ickes expressed the hope employment on projects receiving grants only would bring the average down to $1,100, so that there was a "reasonable expectation" that all of the $900,000,000 would be allotted.

STAMPS AID DUCKS

Non-Hunting Collectors May Buy Them.

WASHINGTON, June 18.—(AP)—The senate today voted permission for stamp collectors, who are not duck hunters, to buy the "duck stamps" issued for $1 each by the interior department to raise money for game conservation.

The resolution, which already has passed the house, would amend wild game laws by making it unnecessary for a purchaser of the stamp first to exhibit a state hunting license to indicate his right to hunt.

Besides collectors, it was contended, some people who didn't hunt wanted to buy the stamps, just as a "good turn" for the ducks.

Lillian Mae Patterns

SCALLOPS CUT TRIMMING COST OF SLENDERIZING GOWN YOU CAN EASILY MAKE.

Pattern 2227.

Every afternoon dress (especially if it's a rather large one) really needs an enlivening touch! That's very easily acquired if you want to spend as much for trimming as the whole dress costs you, but that's not Lillian Mae's idea of economy for the home dressmaker. See how cleverly she has introduced trimming novelty into that slenderizing surplice cape? You could have the scallops picoted—or bind them in contrast—or trim them with a bit of narrow lace! The fitted skirt yoke gives the larger hip a trimmed-down look. A daintily printed voile or any other sheer cotton would be lovely—so would printed silk!

Pattern 2227 is available in sizes 36, 38, 40, 42, 44 and 46. Size 36 takes 3 7-8 yards 39-inch fabric. Illustrated step-by-step sewing instructions included.

Send fifteen cents (15c) for this Lillian Mae pattern. Write plainly name, address and style number. Be sure to state size.

And now Lillian Mae summer pattern book is ready! Between its covers lie 40 pages of fascinating fashion facts. Everyone's problem is solved—the bride with trousseau troubles—matron with weighty problems—much "dated" junior debs—tiny tots at play—and everyone on vacation! Not only will your every stitch be a smarter one, but you'll find you've developed a new smart point-of-view after digesting the absorbing special features! Send for your copy today! Price of book 15 cents.

Address orders to Lillian Mae Pattern Dept., The Constitution, Atlanta, Georgia.

TENNESSEE LOSES $700,000 TAX CASE

Former Insurance Commissioner Joseph I. Reece Held Responsible in Ruling.

NASHVILLE, Tenn., June 10.—(AP)—The state lost in the supreme court today an insurance case involving $700,000 of tax revenues and the state deficit thereby was automatically increased in that amount.

The case centered about a tax ruling of former Insurance Commissioner Joseph I. Reece, who, in 1932, held that mutual life insurance companies should pay a levy on all premium receipts. The companies contended that they were entitled to offsets for dividends paid policyholders and credited to the payment of premiums.

In addition to the added tax for 1932, Reece back-assessed 60 mutual companies for five years prior to his ruling, and the aggregate claims against the state by the companies amounted to approximately $700,000.

Assistant State Attorney General Edwin H. Hunt, who represented the insurance department in the litigation, said that because the claim was a preferred one against the treasury, the state deficit would be increased automatically by the amount involved.

Ben Spry, dance hall operator of Nashville, has this sign on his office door: I have always been Spry—Am 43 years old and still Spry—Will always B. Spry."

MORTUARY.

EDWIN C. BUEHLER.

The body of Edwin C. Buehler, 45, of 694 Holderness street, who died Sunday, was taken last night to Cincinnati, his former home, for funeral services and interment. Brandon-Bond-Condon were in charge. Mr. Buehler was a clerk with the Southern railroad.

MRS. ABRAHAM CENKER.

Mrs. Abraham Cenker, 47, who died unexpectedly Sunday night at her residence at 679 Kirkwood avenue, S. E., will be paid final tribute at 11 o'clock this morning at the chapel of Sam Greenberg & Co. Rabbi Harry Epstein will officiate and interment will be in Greenwood cemetery. In addition to her husband, she is survived by four sons, Isaac, Leib, Moses and Harry Cenker, and a niece, Mrs. Minnie Sapperstein, of Atlanta.

C. E. McLAUGHLIN.

Private funeral services were held yesterday for Charles Edwin McLaughlin, 35, of 75 Rumsom road, who died Saturday in Asheville, N. C. Interment was in West View cemetery, with Harry G. Poole in charge.

E. F. PLUMLEY.

Last rites for Ernest Frank Plumley, 31, who died Sunday at the residence on Bachelor avenue, Hapeville, will be conducted at 3 o'clock this afternoon at the Harrison Road Baptist church. The Rev. W. H. Dameron and the Rev. Mr. Bishop will officiate and burial will be in the Mount Zion cemetery. The Donehoo-Brandon Company is in charge.

MRS. A. P. CROSS.

Funeral services for Mrs. A. P. Cross, 78, of Hightower road, will be conducted at the residence at noon today. The Rev. R. W. Woods and the Rev. J. J. Blanks will officiate and burial will be in Greenwood cemetery, with Awtry & Lowndes in charge. Mrs. Cross died Sunday.

MADAM ZELLA
Palmist, Business Adviser
Will tell your past, your present, your future, call your name, tell the real cause of your misfortune, or lack of success. Satisfaction or no charge. Hours 9 a. m. to 9 p. m. Three questions answered free with this ad.
2971 PEACHTREE ROAD
(Take Peachtree-Buckhead Car to Peachtree Ave.)

EXPORT REORIENTATION URGED AT TRADE MEET

Shift of Sales Effort From Europe to South America Is Advocated.

NEW YORK, June 10—(AP)—Less concentration on trading with Europe and increased cultivation of Central and South American markets was urged by Mayor William H. Malone, of Key West, Fla., today in an address before the conference of seaport cities on international trade.

James D. Mooney, president of the American Manufacturers Export Association, another speaker at the opening of the three day meeting, declared that for the last 35 years every port in this country had been "blockaded by an ever-growing tariff wall.

Atlantic, Pacific and Gulf coast cities were represented at the conference. Mayor F. H. LaGuardia, who summoned it, deplored inter-city rivalry in his address of welcome and urged recognition of the fact that "all seaports have one common interest."

"This conference should make it known to the country," Mayor LaGuardia said, "that we cannot do more export business unless we do more import business. If we believe for a moment we can sell to countries and not buy something, we are living in the past."

If a new system of exporting and importing should be devised," he continued, "the conference should outline its ideas to the departments of State and Commerce. Until there is world currency stabilization," he said, "it might be necessary to establish a clearing house for countries which trade with us."

Mayor Malone urged greater trade between the Americas, not only for its industrial benefits but on the ground it "would make us impregnable against any force in time of peace and in time of war."

"We have fastened our eyes on Europe and devoted our energies to the establishing of trade with them and neglected the western hemisphere. Our staple products are, to a large extent, the staple products of Europe."

Mayor Thomas Gamble, of Savannah, Ga., said he expected an increased movement of cotton in commerce. Solution of the trade problem, he said, may be found in the exchange of "our reasonable surplus for the products of other lands."

TAXI STRIKERS ALLOWED SHRINE RATE INCREASE

WASHINGTON, June 10.—(AP)—The capital's taxicab strike—which compelled thousands of visiting Shriners to do their sightseeing by street car or on foot—ended for the most part this afternoon after District of Columbia commissioners had authorized higher rates.

Three thousand of the city's 4,000 cabs returned to work. The remainder held further deliberations.

Drivers were granted permission by the district public utilities commission to increase the present zone rates of 20-30-50 and 70 cents to 20-40-60 and 80 cents during the convention.

Funeral Notices

CENKER—The friends of Mr. and Mrs. Abraham Cenker, Messrs. Isaac, Leib, Moses and Harry Cenker, Mrs. Minnie Saperstein are invited to attend the funeral of Mrs. Abraham Cenker this (Tuesday) morning at 11 o'clock, from the chapel of Sam Greenberg & Co. Rabbi Harry Epstein officiating. Interment, Greenwood cemetery.

ANDERSON'S FLOWER SHOP
PHONE HEm. 4214
626 Peachtree St., N.E.

Lodge Notices

Regular Convocation East Point Chapter No. 97 tonight, 7:30 o'clock. As this will be the last convocation for the summer, a full attendance is desired.
O. T. MITCHELL, High Priest.
F. A. JOHNSON, Sec.

The regular communication of Adamsville Lodge No. 171, F. & A. M. will be held this (Tuesday) evening, June 11, 1935, beginning at 7:30 o'clock. The Entered Apprentice degree will be conferred by our Junior Warden, Brother T. A. Howard Jr. All duly qualified brethren are cordially and fraternally invited to meet with us. By order of
WILEY A. HANCOCK, W. M.
J. H. MATHEWS, Sec.

The regular communication of Oglethorpe Lodge No. 635, F. & A. M., will be held in the temple, corner Georgia avenue and Pryor street, this (Tuesday) evening, June 11, beginning at 7:30 o'clock. The degree of Master Mason will be conferred by the Worshipful Master, Brother H. A. Moore. Light refreshments. All duly qualified brethren cordially invited to attend. By order of
H. A. MOORE, W. M.
H. E. JUDGE, Sec'y.

The regular communication of Gate City Lodge No. 2 F. & A. M. will be held at the Masonic Temple this (Tuesday) evening at 6 o'clock. Following the business session the brethren will retire to the banquet hall where dinner will be served. Brother E. P. King, secretary of Scotish Rite of Atlanta, will be our honored guest and will address the meeting. Gate City members are urged to attend. Visiting brethren cordially invited. By order of
JAMES W. SETZE JR., W. M.
D. B. DONALDSON, Sec.

The regular communication of Capital City Lodge No. 642, F. & A. M. will be held in Fraternity Hall, 423½ Marietta St., this (Tuesday) evening, beginning at 7:30 o'clock. All duly qualified brethren are cordially and fraternally invited to meet with us. By order of
R. H. COBB, W. M.
J. E. HALEY, Sec.

The regular communication of Joseph C. Greenfield Lodge No. 400, F. & A. M., will be held this (Tuesday) evening in the Greenfield Temple, near Little Five Points, starting promptly at 7:30. The Fellowcraft degree will be conferred by Senior Warden Guy O. Guest and the Senior Deacon's lecture given by Acting Senior Deacon J. C. Fife Jr. All Greenfield members urged to attend and visiting brethren assured of a cordial welcome. By order of
E. GREGORY GRIGGS, W. M.
RALPH A. HUIE, Sec.

The regular communication of Cascade Lodge No. 94, F. & A. M., will be held in its lodge room, 1501 Beecher street, S. W., this (Tuesday) evening at 8 o'clock. All duly qualified brethren are cordially and fraternally invited to meet with us. By order of
T. RALPH GRIMES, W. M.
E. E. AIKEN, Sec.

NOTICE TO BIDDERS.

Sealed bids for the privilege of operating the refreshment concession at John A. White Park Golf Course will be received by the Park Committee of Council, 601 City Hall, until 12:00 o'clock, noon, June 17, 1935.

Bidders may bid for this privilege for a period of one or two years. This concession is payable yearly in advance and certified check made payable to the City of Atlanta for the full amount of the first year's rent must accompany all bids.

Form of contract and bond on file in office of General Manager of Parks, City Hall.

The Park Committee reserves the right to accept or reject any and all bids and to waive technicalities and readvertise.

L. A. WALKER,
Purchasing Agent.
401 City Hall.

Funeral Notices

STEPHENS—Mr. H. C. Stephens, of Miami, Fla., died Monday night at the residence of his daughter, Mrs. J. D. Crumbley, 3362 Lang avenue, Hapeville, Ga. He is survived by his wife; four sons, Messrs. H. C., H. L., J. H. and H. H. Stephens; two daughters, Mrs. J. D. Crumbley and Mrs. Ed Talley, and one brother, Mr. W. L. Stephens. The remains were removed to the funeral home of Howard L. Carmichael. Funeral arrangements will be announced later.

BATY—The friends and relatives of Master Bobbie Baty, Mr. and Mrs. S. F. Baty, Misses Lois, Mildred, Nellie and Dora Dean Baty, Messrs. Raymond and Frank Baty are invited to attend the funeral services of Master Bobbie Baty Wednesday morning at 11 o'clock at Rock Springs Methodist church, Gwinnett county. Rev. Leon Gilmore will officiate. Interment in Rock Springs cemetery. Funeral party will leave the residence, 1066 DeKalb avenue, N. E., at 9:30 o'clock. A. S. Turner, funeral director.

GRIZZARD—The friends and relatives of Mr. and Mrs. M. C. Grizzard, Mr. and Mrs. J. D. Blackwell, Mr. and Mrs. Ormond Thompson, Esther Grizzard, Max Grizzard, Mr. and Mrs. E. G. Pope, Mr. and Mrs. S. B. Gaston, Mr. and Mrs. R. E. Thompson and Mr. E. L. Medley are invited to attend the funeral of Mrs. M. C. Grizzard tomorrow (Wednesday) afternoon at 2 o'clock from the Payne Memorial Methodist church. Rev. E. C. Swetnam will officiate. Interment Magnolia cemetery. Pallbearers will assemble at the residence at 1:30 o'clock. Howard L. Carmichael.

BROWN—Mrs. Wilson Brown (nee Edelle Johnson), of 752 Brookline street, S. W., formerly of San Antonio, Texas, died Monday afternoon at a private sanitarium. She is survived by her husband and two sisters, Mrs. Bertha Johnson Goette and Mrs. John H. Owen. Funeral services will be held tomorrow (Wednesday) morning at 10 o'clock from St. Anthony's church. Rev. Father Harry F. Clark will officiate. Interment Oakland cemetery. Gentlemen selected to serve as pallbearers will meet at the residence, at 9:30 o'clock. Harry G. Poole, funeral director.

CROSS—The friends of Mr. and Mrs. A. P. Cross, Mrs. George Pounds, Mrs. Hattie Heatley, Mr. and Mrs. L. D. Cross, Mrs. J. C. Stevenson, Mrs. Americus Roberts and Mr. E. A. Spencer are invited to attend the funeral of Mrs. A. P. Cross, 12 o'clock today (Tuesday) from the residence on Hightower road. Rev. R. W. Wood and Rev. J. J. Blanks will officiate. The following gentlemen will please serve as pallbearers and assemble at the residence: Messrs. J. H. Moye, P. A. Wood, G. C. Cole, S. E. Scott, P. A. Pendleton and A. H. Satterwhite. Interment, Greenwood cemetery. Awtry & Lowndes.

PLUMLEY—The friends and relatives of Mr. and Mrs. Earnest F. Plumley, Miss Bettie Plumley, Messrs. A. J. Sr., Charlie, Archie, Eugene and A. J. Plumley Jr., Mr. and Mrs. J. E. Gibson, Mr. and Mrs. W. L. Haney, Mr. and Mrs. L. E. Garvin, Mr. and Mrs. P. E. Hindman, Mr. and Mrs. Frank Thompson, Mrs. S. M. Page and Mr. C. M. Bullard, of Davenport, Iowa, are invited to attend the funeral of Mr. Earnest F. Plumley this (Tuesday) afternoon, June 11, at 3 o'clock from the Harrison Road Baptist church. Rev. W. A. Bishop, W. H. Dameron and J. C. Alverson will officiate. Interment Mount Zion cemetery. The gentlemen selected to serve as pallbearers will please meet at the residence at 2:30 o'clock. Donehoo-Brandon Company.

FUNERAL DIRECTORS
Brandon-Bond-Condon
PEACHTREE CHAPEL
AMBULANCE HEmlock 6001

(COLORED)

COGGINS—The funeral of Rev. Sanford Coggins will be announced later. R. C. Tompkins.

BLASINGAME—The funeral of Mr. Maude Blasingame will be announced later. R. C. Tompkins.

SMITH—Mrs. Sarah Smith passed away June 10, 1935. Funeral announcements later. Hanley Co.

MYRICK—Mrs. Lulu Mae Myrick passed away at her residence June 10. Funeral announced later. Pollard Funeral Home.

MOON—Mrs. Annie Moon passed away at her residence, 753 Fair street, S. W., June 10. Funeral announced later. Cox Brothers.

MORELAND—The funeral of Mr. Edward Moreland will be held this afternoon at 2 o'clock from our chapel. Interment South View. R. C. Tompkins.

BROADNAX—The funeral services for Mr. Lemmer Broadnax, of Powder Springs, Ga., were held Monday at 3 p. m., from Macedonia Baptist church. Interment, churchyard. Hanley Co., Marietta.

HUDSON—The friends and relatives of Mr. and Mrs. Hosey Hudson are invited to attend the funeral of Mr. Hosey Hudson today (Tuesday) at 2 o'clock from Mt. Nebo church, Peoples Town, Rev. A. O. Belcher officiating. Interment Rex, Ga. Montgomery Funeral Home.

CALHOUN—The friends and relatives are invited to attend the funeral of Mr. Andrew Calhoun today at 2 p. m. from the Second Mount Vernon Baptist church, Rev. William Jones officiating, assisted by Rev. B. J. Johnson. The funeral procession will leave from 1015 Michigan avenue. Interment South View cemetery. Murdaugh Bros.

HIXON—The friends and relatives of Mr. Russell Hixon, Mrs. Maud Hixon, Mrs. Willie Hixon, Mr. and Mrs. Eugene Hixon, Mr. and Mrs. Clifford Ruff, all of Atlanta; Mr. and Mrs. Willie Walker, Mr. and Mrs. Tullie Hixon and Mr. Claude Hixon, all of Hamilton, Ga., are invited to attend the funeral of Mr. Russell Hixon this (Tuesday) at 2 p. m. from Friendship Baptist church, Hamilton, Ga. Rev. S. H. Harvey will officiate. The cortege will leave the chapel at 9 a. m. Tuesday. Cox Brothers.

ROGERS—The friends and relatives of Mr. James G. Rogers, Mrs. Annie Rogers, Master James G. Rogers Jr., all of San Francisco, Cal.; Mr. Henry T. Rogers, of Atlanta; Mrs. L. O. Rogers, Miss Mildred Heard, all of Marietta, Ga.; Mr. Frank P. Rogers, of Los Angeles, Cal.; Mr. Dewitt T. Rogers, of Sacramento, Cal., and Mr. and Mrs. John Valenti, of Pioche, Nev., are invited to attend the funeral of Mr. James G. Rogers today (Tuesday) at 2 p. m. from our chapel. Rev. T. S. Tate officiating. Interment Marietta, Ga. Cox Bros.

Light an Old Gold for young ideas!

© P. Lorillard Co., Inc.

GOOD TOBACCO, LIKE GOOD FOOD and good music, helps to promote amiable feelings. In the glow of its pleasant companionship, you are tempted to linger longer over your coffee cup, as the world takes on a rosier look.

In an Old Gold Cigarette you get Nature's choicest tobacco in its most congenial form. Exceptionally mild and mellow, it is free of all harshness and back-bite.

Such prime tobacco may well act as a gentle "pick-me-up." Certainly it will never hamper young ideas and spirits.

GUARANTY
We guarantee that Old Golds contain only the choicest Turkish and domestic tobacco; the finest cigarette tobacco obtainable at any price.
P. Lorillard Company
ESTABLISHED 1760

ONLY FINE OLD TOBACCO can give that natural aroma and fragrance of Old Gold cigarettes.

Stimulating... BUT NEVER IRRITATING